

PROVIDENCE UNITED METHODIST CHURCH

2293 SOUTH RUTLAND RD.
MT. JULIET, TN
37122

CIVIL SITE

CONSTRUCTION DOCUMENTS

DELTA	REVISIONS	ISSUE	DATE
2	1	ISSUE	03/15/2018

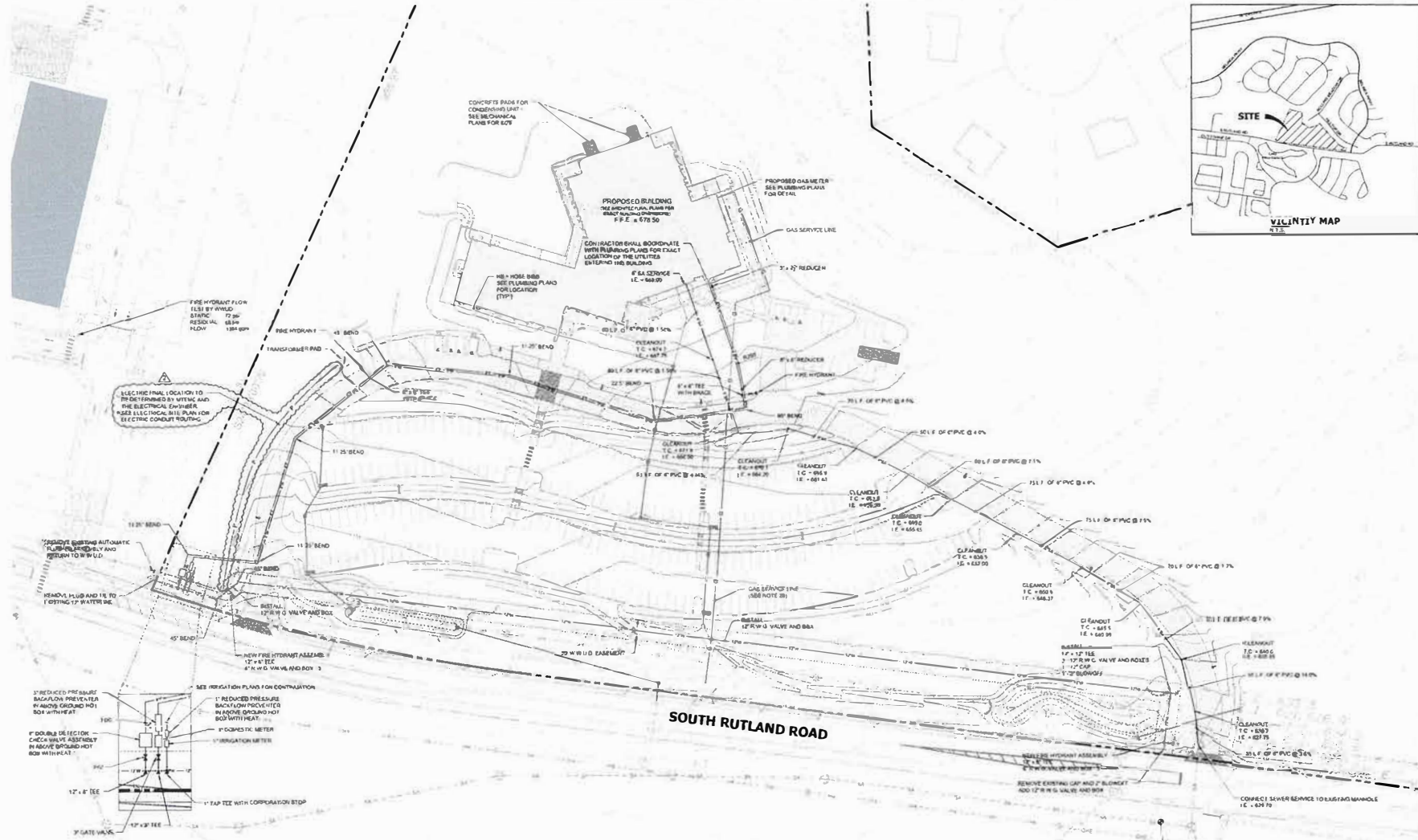
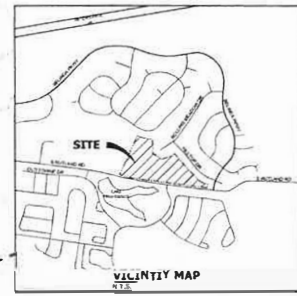

Site Utility Notes:

- The utility service lines shall be PVC 4000 20. The domestic water line shall be 1/2" NPS copper or GPCV PVC. The public sewer and the fire water line shall be 12" NPS ductile iron pipe.
- Water mains shall be no deeper than 2' from the top of main or proposed finished grade unless otherwise specified by the local water department.
- When substituting the local water main, the contractor shall be liable for the cost of the water main and the cost of the water main and the cost of the water main and the cost of the water main.
- The contractor shall comply with all applicable codes and regulations of the local water department.
- All water lines, sewer lines, and structures shall be of materials and construction that comply with the local water department's requirements and specifications.
- Constructors shall obtain all utility information from the building owner and the local water department.
- Subsequent utility work may be required during construction of this project. The contractor shall be responsible for any such work and shall be responsible for any such work.
- Where changes of utility to be located are shown on this plan, the contractor shall be responsible for the location of the utility lines and shall be responsible for the location of the utility lines.
- All fire hydrants shall be installed in accordance with the local fire department's requirements and specifications.
- The contractor shall be responsible for the location of the utility lines and shall be responsible for the location of the utility lines.
- The contractor shall be responsible for the location of the utility lines and shall be responsible for the location of the utility lines.
- The contractor shall be responsible for the location of the utility lines and shall be responsible for the location of the utility lines.
- The contractor shall be responsible for the location of the utility lines and shall be responsible for the location of the utility lines.
- The contractor shall be responsible for the location of the utility lines and shall be responsible for the location of the utility lines.
- The contractor shall be responsible for the location of the utility lines and shall be responsible for the location of the utility lines.

PROJECT BENCHMARK:
MAG HAIL ASPHALT TRAIL
N 637258.99
E 162115.34
2, 834.12

MAP 95, PARCEL 1.00

WATER: WEST WILSON UTILITY DISTRICT
CONTACT: FREDDIE WESTON
PH: 615-556-5850

SEWER: CITY OF MT. JULIET - SEWER DEPT.
CONTACT: MARLA REEL
PH: 615-773-7577

ELECTRIC: MIDDLE TENNESSEE ELECTRIC
MEMBERSHIP CORP.
CONTACT: ROB WEAVER
PH: 615-444-1323

GAS: NASHVILLE GAS COMPANY
CONTACT: STEVE JARROLD
PH: 615-444-1323

PROJECT BENCHMARK:
DESCRIPTION: MAG HAIL ON ASPHALT TRAIL
ELEVATION: 634.12
(SEE SHEET C1.00 FOR LOCATION)

DATE: 03/15/2018

SITE UTILITY PLAN

C4.00

03/15/2018
03/15/2018 01:12

