



Mt. Juliet, Tennessee

Mt. Juliet Traffic Commission

Agenda

2425 North Mt. Juliet Rd
Mt. Juliet, TN 37122

Tuesday, July 16, 2024

6:00 PM

Commission Chambers

1. Public Notice

1.A. Public Notice

0720

Attachments: [7-16-24](#)

2. Call to Order

3. Approval of Minutes

3.A. Approval of 2/20/24 Minutes

0712

Attachments: [Minutes of 2-20-24](#)

3.B. Approval of 4/16/24 Minutes

0713

Attachments: [Minutes 4-16-24](#)

4. Set Agenda

5. Public Comments to be Heard During Each Agenda Item

Each person is allowed 3 minutes to speak

6. Request for Speed Calming Devices

6.A. Brookstone Subdivision

0473

Attachments: [Brookstone Email Correspondence](#)
[Brookstone Speed Enforcement Evaluator](#)
[Brookstone Subdivision Map](#)

6.B. Normandy Heights Subdivision

0477

Attachments: [Normandy Heights Email Correspondence](#)
[Normandy Heights Speed Enforcement Evaluator](#)
[Normandy Heights Subdivision Map](#)

6.C. Sunset Dr 0675

Attachments: [Speed Study Data - Sunset](#)
[Speed Study Results - Sunset #2](#)
[Speed Study Results - Sunset Dr](#)
[Speed Study Stats - Sunset Dr](#)
[Sunset Dr Map](#)

6.D. Saddle Wood Dr. 0715

Sponsors: Board of Commissioners, City Manager Kenny Martin

Attachments: [Saddle Wood Map](#)
[Speed Study Results - Saddle Wood](#)
[Saddle Wood Signatures](#)

6.E. Sword Lane 0716

Attachments: [Map - Normandy and Sword Lane](#)
[Speed Study Results - Normandy and Sword Lane](#)

7. City Staff Reports

8. Discussion

9. Adjournment



Mt. Juliet, Tennessee

2425 North Mt. Juliet Rd
Mt. Juliet, TN 37122

Staff Report

File #: 0720

Agenda Date: 7/16/2024

Agenda #: 1.A.

Title:

Public Notice

PUBLIC NOTICE

The City of Mt. Juliet Traffic Commission will meet on Tuesday, July 16, 2024 at 6:00 PM at City Hall, 2425 N. Mt. Juliet Road, in the Commission Chambers to review speed studies and consider the request for speed calming devices on the following streets:

- Brookstone Boulevard
- Normandy Drive
- Sword Lane
- Sunset Drive

The public is invited to attend and comment.

Kenneth D. Martin,
City Manager



Mt. Juliet, Tennessee

2425 North Mt. Juliet Rd
Mt. Juliet, TN 37122

Staff Report

File #: 0712

Agenda Date: 7/16/2024

Agenda #: 3.A.

Title:

Approval of 2/20/24 Minutes



I. Public Notice

Present David Weiss, Michael Mullins Chief of Police, and Regina Henry

Absent Kenneth Martin, and Norma Davis

I.A. To consider Speed Calming devices for:

[0461](#)

- Brookstone Boulevard

Sponsors: Board of Commissioners, City Manager Kenny Martin

Attachments: [1-16-24](#)

I. Call to Order

6:02 PM

II. Approval of Minutes

II.A. Approval of the October 17, 2023 Minutes

0460

Sponsors: Board of Commissioners, City Manager Kenny Martin

Attachments:

Motion made by Regina Henry to amend the minutes to state that Regina Henry called the meeting to order,

Seconded by David Weiss.

Vote Yea: Unanimous

MOVER: Regina Henry

SECONDER: David Weiss

III. Set Agenda

IV. New Business

V. Public Comments

Each person is allowed 3 minutes to speak

VI. Request

VI.A. Normandy Heights Subdivision

0477

Attachments: [Normandy Heights Email Correspondence](#)
[Normandy Heights Speed Enforcement Evaluator](#)
[Normandy Heights Subdivision Map](#)

Griff Akins, 120 Normandy Drive: Supports Traffic Calming devices. The residents present (5) agree with the traffic calming devices. Public Works Director Matt White stated he is consistent on when the speed is 8 mph over. This speed study is 7 mph over, this is borderline so he would not object to the installation. The Speed Cushions that have been installed have proven effect. He would install two between Beach and Chandler. Valerie Akins, 120 Normandy Drive, concerned that two speed cushions would not slow down for the entire length of the street. Public Works Director Matt White explained why we can't install Stop Signs. He would like to conduct another Speed Study for the other area. Michael recommended placement West of the access to the Playground and East of Beach.

Motion to end debate made by Regina Henry, 2nd by Michael Mullins.
No objections voiced.
Motion to install 2 traffic calming devices on Normandy Drive and to conduct an additional speed study made by Regina Henry, 2nd by Michael Mullins
Vote Yea: Unanimous

This Action Item was deferred to the Mt. Juliet Traffic Commission due back on 7/16/2024

RESULT: DEFERRED

VII. City Staff Reports

VIII. Discussion

IX. Adjournment

Adjourned at 6:29 PM

David Weiss, Chairperson

Traffic Commission Secretary, Sheila Lockett



Mt. Juliet, Tennessee

2425 North Mt. Juliet Rd
Mt. Juliet, TN 37122

Staff Report

File #: 0713

Agenda Date: 7/16/2024

Agenda #: 3.B.

Title:

Approval of 4/16/24 Minutes



I. Public Notice

I.A. To consider Speed Calming devices for:

[0461](#)

- Brookstone Boulevard

Sponsors: Board of Commissioners, City Manager Kenny Martin

Attachments: [1-16-24](#)

I. Call to Order

Present: David Weiss, Regina Henry, Norma Davis Michael Mullins, Kenny Martin
Matt White Sheila Lockett

II. Approval of Minutes

Motion made by Regina Henry, 2nd by Norma Davis to defer until the July meeting

Vote Yea: Unanimous

III. Set Agenda

V. Public Comments

Each person is allowed 3 minutes to speak

Charles, Skip White, 1601 Brookvalley Drive: Supports Speed Calming Devices.

Debbie Snider 1115 Brookstone Blvd.: Opposed to Speed Calming Devices.

Ann, 2084 Brookstone Drive: Supports Speed Calming Devices

Mary Chandler, 272 Page Drive: Opposed to Speed Calming Devices.

David Lawrence, 2003 Brookstone Drive: Does not want this on his driveway, and does want a ugly device.

VI. Request

VI. Brookstone Subdivision

0473

Attachments:

VII. City Staff Reports

Linda Lofton, 265 Page Drive: Opposed to speed calming devices.

Discussion was held on the speed study and speed cushions.

Three could be placed with the 500 distance between them. One near Brookstone Dr, second one about 1/2 way to BrookValley Drive and South of BrookVally Circle.

Discussion was held.

Michael Mullins motion to defer until July 16, 2024 meeting for HOA to discuss further and he will have more enforcement and another speed study prior to the next meeting, 2nd by Regina Henry.

Vote Yea: Unanimous

Mary Jo Shockley, President HOA. Supports speed calming because this was a request to the HOA.

IX. Adjournment

David Weiss, Chairperson

Traffic Commission Secretary, Sheila Lockett



Mt. Juliet, Tennessee

2425 North Mt. Juliet Rd
Mt. Juliet, TN 37122

Staff Report

File #: 0473

Agenda Date: 7/16/2024

Agenda #: 6.A.

Title:

Brookstone Subdivision

Sheila Lockett

From: MaryJo Shockley <maryjoshockley@gmail.com>
Sent: Monday, December 4, 2023 6:59 PM
To: Sheila Lockett; Brookstone Admin
Subject: Re: speed study request Brookstone Blvd

Hello,
We are self managed.

I have received a majority vote of YES, from the HOA board of directors.

On behalf of the board I have the authority to move forward with this request.

Thank you,
MaryJo Shockley
Brookstone HOA President

On Mon, Dec 4, 2023, 2:38 PM Sheila Lockett <sluckett@mtjuliet-tn.gov> wrote:

Yes I mean someone who has the authority to speak on behalf of the HOA, so I would guess that is the board members or possibly the management company.

From: MaryJo Shockley <maryjoshockley@gmail.com>
Sent: Monday, December 4, 2023 1:05 PM
To: Sheila Lockett <sluckett@mtjuliet-tn.gov>
Cc: Matthew White <mwhite@mtjuliet-tn.gov>; Tyler Chandler <tchandler@mtjuliet-tn.gov>; Michael Mullins <mmullins@mtjuliet-tn.gov>; Melinda Troutman <mtroutman@mtjuliet-tn.gov>; Brookstone Admin <Brookstonehoamj@gmail.com>
Subject: Re: speed study request Brookstone Blvd

Yes, we have an HOA. When you say the HOA, do you mean the board members? We have a hundred and ninety seven units in this subdivision.

Thank you,

MaryJo Shockley

Brookstone HOA President

On Mon, Dec 4, 2023, 12:43 PM Sheila Lockett <sluckett@mtjuliet-tn.gov> wrote:

Hello,

Thanks for the attached. Does Brookstone have an HOA? If so I will need a letter in support of this from the HOA. If I have missed this in a prior email I apologize.

Have a great rest of the day,

Sheila S. Lockett, MMC

Deputy City Manager/City Recorder

P.O. Box 256

Mt. Juliet, TN 37121

615-773-6210

615-642-2792 cell

sluckett@mtjuliet-tn.gov

From: MaryJo Shockley <maryjoshockley@gmail.com>

Sent: Thursday, November 30, 2023 5:08 PM

To: Sheila Lockett <sluckett@mtjuliet-tn.gov>

Cc: Matthew White <mwhite@mtjuliet-tn.gov>; Tyler Chandler <tchandler@mtjuliet-tn.gov>; Michael Mullins <mmullins@mtjuliet-tn.gov>; Melinda Troutman <mtroutman@mtjuliet-tn.gov>; Brookstone Admin <Brookstonehoamj@gmail.com>

Subject: Re: speed study request Brookstone Blvd

Hello Sheila,

As per your request, please see attached documents with the 5 required signatures from 5 different property owners living on Brookstone Blvd.

If there are any questions or you need additional information, please let me know.

Thank you,

MaryJo Shockley

Brookstone HOA President

MaryJo Shockley

maryjoshockley@gmail.com

Cell# 615-917-1701

This is my personal email account.

(My business account is mjsellsmj@gmail.com)

On Tue, Nov 21, 2023 at 3:00 PM Sheila Lockett <sluckett@mtjuliet-tn.gov> wrote:

Thanks so much

From: MaryJo Shockley <maryjoshockley@gmail.com>

Sent: Tuesday, November 21, 2023 2:37 PM

To: Sheila Lockett <sluckett@mtjuliet-tn.gov>

Cc: Matthew White <mwhite@mtjuliet-tn.gov>; Tyler Chandler <tchandler@mtjuliet-tn.gov>; Michael Mullins <mmullins@mtjuliet-tn.gov>; Melinda Troutman <mtroutman@mtjuliet-tn.gov>

Subject: Re: speed study request Brookstone Blvd

My apologies. I will check with the rest of the board members asap.

Thank you,

MaryJo

On Tue, Nov 21, 2023, 11:08 AM Sheila Lockett <sluckett@mtjuliet-tn.gov> wrote:

Hello,

I'm just following up on the below. If you do want to be on the January 16, 2024 Traffic Commission Agenda I need to know that ASAP. As Matt stated in the below we do require a letter from the HOA requesting the Speed calming devices, along with 5 signatures from different property owners that live on Brookstone Blvd. I have reattached the information that was sent to you in the below email. As stated in the attached documents the City is required to post signs no earlier than 60 days prior to the meeting but no less than 30 days prior to the scheduled meeting (12/15/23). I would need the information to be on the agenda by 12/8/23.

Thanks and please call with any questions or concerns.

Happy Thanksgiving,

Sheila S. Lockett, MMC

Deputy City Manager/City Recorder

P.O. Box 256

Mt. Juliet, TN 37121

615-773-6210

615-642-2792 cell

sluckett@mtjuliet-tn.gov

From: Matthew White <mwhite@mtjuliet-tn.gov>

Sent: Wednesday, October 25, 2023 1:45 PM

To: MaryJo Shockley <maryjoshockley@gmail.com>

Cc: Sheila Lockett <sluckett@mtjuliet-tn.gov>; Tyler Chandler <tchandler@mtjuliet-tn.gov>

Subject: FW: speed study request Brookstone Blvd

MaryJo,

The 1st attachment are the results from the speed study which shows the 85th percentile speed is 33 mph. This speed meets the warrant for speed calming measures and the HOA can now request to be heard by the Traffic Commission. The 2nd attachment is the ordinance that specifies the requirements for requesting speed calming measures. Please provide a letter from the HOA requesting speed calming measures be considered by the Traffic Commission and specify the amount and general locations. Also, you will need to get a minimum of 5 signatures from different property owners that live on Brookstone Blvd. Attached is an example petition that can be used to obtain signatures. Please send all of this to Sheila Lockett (copied). The next Traffic Commission meeting will be in January. Let us know if you have any questions.

Thanks,

Matthew White, P.E.

Director | Public Works

e: mwhite@mtjuliet-tn.gov

p: 615.773.7957

a: 71 E. Hill Street | Mt. Juliet, TN 37122

From: Tyler Chandler <tchandler@mtjuliet-tn.gov>
Sent: Wednesday, October 25, 2023 11:55 AM
To: Matthew White <mwhite@mtjuliet-tn.gov>
Cc: Michael Mullins <mmullins@mtjuliet-tn.gov>
Subject: FW: speed study request Brookstone Blvd

Completed study attached.

Tyler Chandler, MOI
Captain

Dispatch: 615.754.2550

Direct: 615.754.3904

1019 Charlie Daniels Parkway

Mt. Juliet, Tennessee 37122

MIPD Website

Mt. Juliet Police Dept.

1019 Charlie Daniels Pkwy
Mt. Juliet, TN 37122

Change These in File > Preferences > Titles

Speed Enforcement Evaluator

Location:
1011 Brookstone Blvd

Total Percentage of Enforceable Violations

GPS:
0' 0.0000 South
0' 0.0000 East

Closest Cross Street:
Brookstone Dr.

Analysis Dates:
Thursday, October 12, 2023
Tuesday, October 17, 2023

Equipment Used:

Installed By:
Sgt. Kimbrough

Requested By:

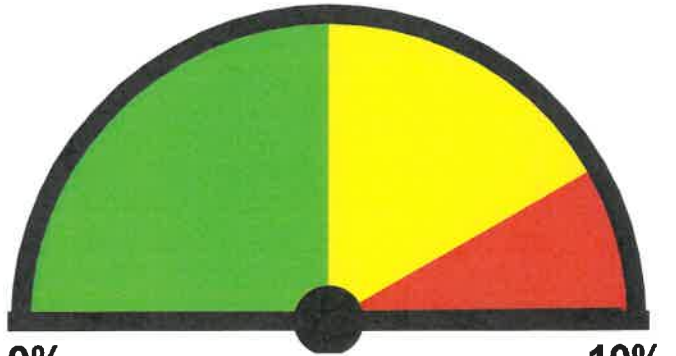

0% **10%**
Posted Speed Limit: 25 MPH
Enforcement Tolerance: 8 MPH
Enforcement Limit: 34 MPH & Up
Percentage Above Limit: 20.5%
Enforcement Rating: **HIGH**

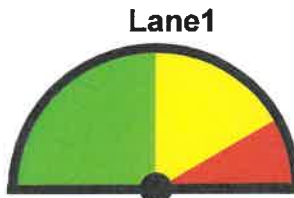

Percent Above Limit: 19.1%
Enforcement Rating: HIGH

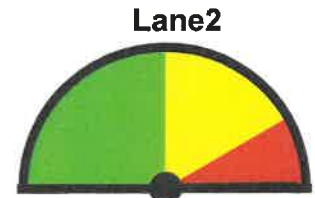

Percent Above Limit: 21.8%
Enforcement Rating: HIGH

Combined

1-5	6-10	11-15	16-20	21-25	26-30	31-35	36-40	41-45	46-50	51-55	56-60	61-65	>65
0	44	88	137	434	1037	1020	278	21	1	0	0	0	1

85 percentile = 33

Lane1

1-5	6-10	11-15	16-20	21-25	26-30	31-35	36-40	41-45	46-50	51-55	56-60	61-65	>65
0	39	40	58	246	508	477	118	14	0	0	0	0	1

85 percentile = 33

Lane2

1-5	6-10	11-15	16-20	21-25	26-30	31-35	36-40	41-45	46-50	51-55	56-60	61-65	>65
0	5	48	79	188	529	543	160	7	1	0	0	0	0

85 percentile = 34

Brookstone Blvd



CITY OF MT. JULIET, TENNESSEE

DISCLAIMER: THIS MAP IS FOR PROPERTY TAX ASSESSMENT PURPOSES ONLY. IT WAS CONSTRUCTED FROM PROPERTY INFORMATION RECORDED IN THE OFFICE OF THE REGISTER OF DEEDS AND IS NOT CONCLUSIVE AS TO LOCATION OF PROPERTY OR LEGAL OWNERSHIP.

MAP DATE: December 8, 2023

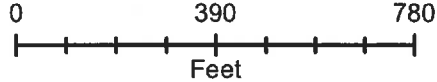



Mt. Juliet, Tennessee

2425 North Mt. Juliet Rd
Mt. Juliet, TN 37122

Staff Report

File #: 0477

Agenda Date: 7/16/2024

Agenda #: 6.B.

Title:

Normandy Heights Subdivision

Sheila Lockett

From: Ronda Bogdanovic <rbogdanovic@sentrymgt.com>
Sent: Thursday, December 7, 2023 6:25 PM
To: Tyler Chandler; Valerie Akins; Matthew White
Cc: Bart Campbell; Melinda Troutman; Michael Mullins; Mike Marlin; Sheila Lockett
Subject: RE: Speed Test for The Normandy Heights HOA

Thank you

Ronda Bogdanovic
Community Association Manager
615-269-7016 Ext. 51624
rbogdanovic@sentrymgt.com
7003 Chadwick Drive, Suite 100, Brentwood TN 37027



CommunityPro® Make a Payment CommunityCare

From: Tyler Chandler <tchandler@mtjuliet-tn.gov>
Sent: Thursday, December 7, 2023 5:26 PM
To: Valerie Akins <vakins120@gmail.com>; Matthew White <mwhite@mtjuliet-tn.gov>
Cc: Bart Campbell <bartcampbellhoa@gmail.com>; Melinda Troutman <mtroutman@mtjuliet-tn.gov>; Michael Mullins <mmullins@mtjuliet-tn.gov>; Mike Marlin <mikemarlin2000@gmail.com>; Ronda Bogdanovic <rbogdanovic@sentrymgt.com>; Sheila Lockett <slockett@mtjuliet-tn.gov>
Subject: RE: Speed Test for The Normandy Heights HOA

You don't often get email from tchandler@mtjuliet-tn.gov. [Learn why this is important](#)

External Email: Please be careful when opening attachments or clicking links.

Good evening,

Attached is the updated speed study.

Kind Regards,



Tyler Chandler, M.O.L.
Captain

Dispatch: 615.754.2550
Direct: 615.754.3904

1019 Charlie Daniels Parkway
Mt. Juliet, Tennessee 37122

MIPD Website

From: Valerie Akins <vakins120@gmail.com>
Sent: Thursday, December 7, 2023 10:17 AM
To: Matthew White <mwhite@mtjuliet-tn.gov>
Cc: Bart Campbell <bartcampbellhoa@gmail.com>; Melinda Troutman <mtroutman@mtjuliet-tn.gov>; Michael Mullins <mmullins@mtjuliet-tn.gov>; Mike Marlin <mikemarlin2000@gmail.com>; Ronda Bogdanovic <rbogdanovic@sentrymgt.com>; Sheila Luckett <sluckett@mtjuliet-tn.gov>; Tyler Chandler <tchandler@mtjuliet-tn.gov>
Subject: Re: Speed Test for The Normandy Heights HOA

They just did another one last week. It was taken down on Friday. Maybe the results take longer than a few days to come through?

On Thu, Dec 7, 2023 at 9:21 AM Matthew White <mwhite@mtjuliet-tn.gov> wrote:

No, this is the most current one. PD said they would perform another one, but it hasn't been completed yet.

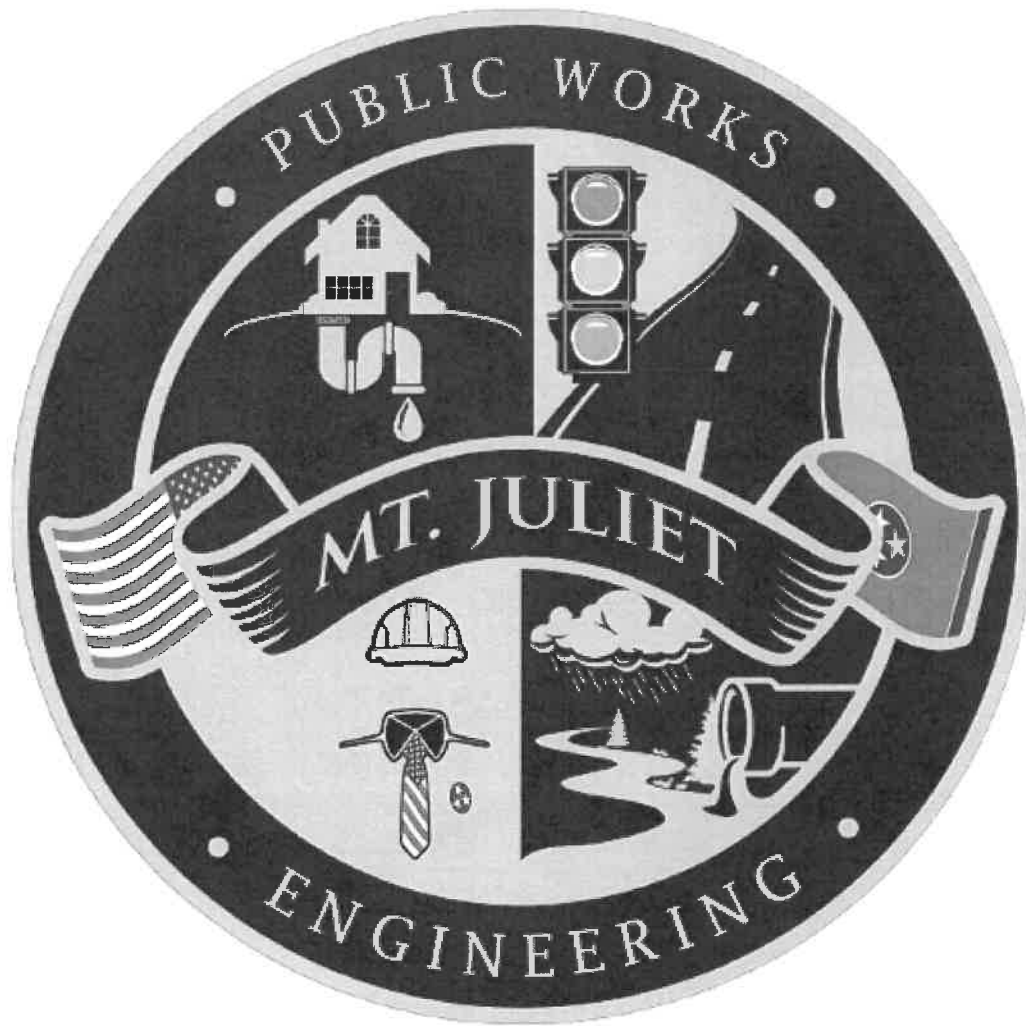

Matthew White, P.E.

Director | Public Works

e: mwhite@mtjuliet-tn.gov

p: 615.773.7957

a: 71 E. Hill Street | Mt. Juliet, TN
37122

From: Ronda Bogdanovic <rbogdanovic@sentrymgt.com>

Sent: Thursday, December 7, 2023 8:25 AM

To: Matthew White <mwhite@mtjuliet-tn.gov>; Bart Campbell <bartcampbellhoa@gmail.com>

Cc: Sheila Lockett <sluckett@mtjuliet-tn.gov>; Valerie Akins <vakins120@gmail.com>; Michael Mullins <mmullins@mtjuliet-tn.gov>; Mike Marlin <mikemarlin2000@gmail.com>; Tyler Chandler <tchandler@mtjuliet-tn.gov>; Melinda Troutman <mtroutman@mtjuliet-tn.gov>

Subject: RE: Speed Test for The Normandy Heights HOA

Thank you, this is from August though wasn't there a new one?

Ronda Bogdanovic

Community Association Manager

615-269-7016 Ext. 51624

rbogdanovic@sentrymgt.com

7003 Chadwick Drive, Suite 100, Brentwood TN 37027



CommunityPro®

Make a Payment

CommunityCare

From: Matthew White <mwhite@mtjuliet-tn.gov>

Sent: Thursday, December 7, 2023 8:02 AM

To: Ronda Bogdanovic <rbogdanovic@sentrymgt.com>; Bart Campbell <bartcampbellhoa@gmail.com>

Cc: Sheila Lockett <sluckett@mtjuliet-tn.gov>; Valerie Akins <vakins120@gmail.com>; Michael Mullins <mmullins@mtjuliet-tn.gov>; Mike Marlin <mikemarlin2000@gmail.com>; Tyler Chandler <tchandler@mtjuliet-tn.gov>; Melinda Troutman <mtroutman@mtjuliet-tn.gov>

Subject: RE: Speed Test for The Normandy Heights HOA

You don't often get email from mwhite@mtjuliet-tn.gov. [Learn why this is important](#)

External Email: Please be careful when opening attachments or clicking links.

See attached

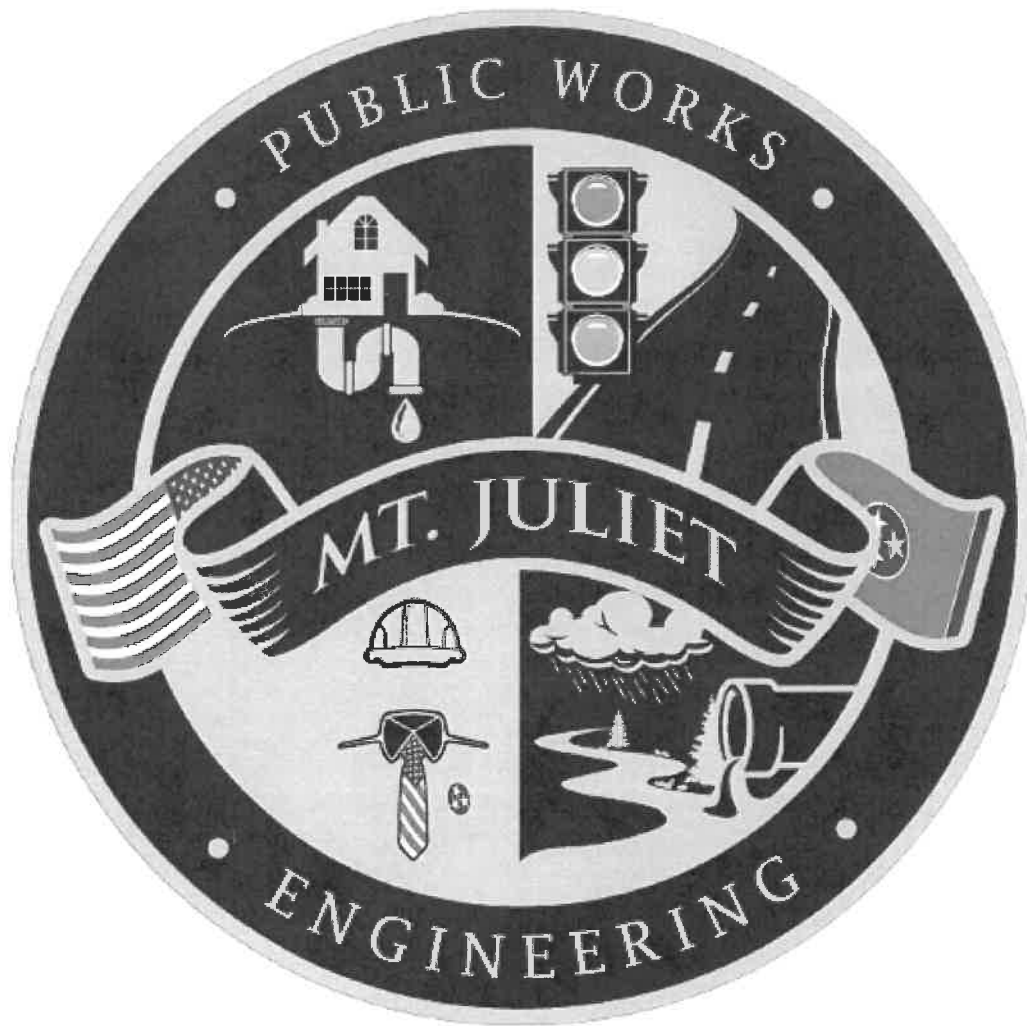

Matthew White, P.E.

Director | Public Works

e: mwhite@mtjuliet-tn.gov

p: 615.773.7957

a: 71 E. Hill Street | Mt. Juliet, TN
37122

From: Ronda Bogdanovic <rbogdanovic@sentrymgt.com>

Sent: Wednesday, December 6, 2023 4:26 PM

To: Bart Campbell <bartcampbellhoa@gmail.com>; Matthew White <mwhite@mtjuliet-tn.gov>

Cc: Sheila Lockett <sluckett@mtjuliet-tn.gov>; Valerie Akins <vakins120@gmail.com>; Michael Mullins <mmullins@mtjuliet-tn.gov>; Mike Marlin <mikemarlin2000@gmail.com>; Tyler Chandler <tchandler@mtjuliet-tn.gov>; Melinda Troutman <mtroutman@mtjuliet-tn.gov>

Subject: RE: Speed Test for The Normandy Heights HOA

Hello,

Would it be possible to get a copy of the results for the test that was just performed? Thank you.

Kind Regards,

Ronda Bogdanovic

Community Association Manager

615-269-7016 Ext. 51624

rbogdanovic@sentrymgt.com

7003 Chadwick Drive, Suite 100, Brentwood TN 37027



CommunityPro®

Make a Payment

CommunityCare

From: Bart Campbell <bartcampbellhoa@gmail.com>

Sent: Wednesday, November 22, 2023 7:27 AM

To: Matthew White <mwhite@mtjuliet-tn.gov>

Cc: Sheila Lockett <sluckett@mtjuliet-tn.gov>; Valerie Akins <vakins120@gmail.com>; Michael Mullins <mmullins@mtjuliet-tn.gov>; Mike Marlin <mikemarlin2000@gmail.com>; Ronda Bogdanovic <rbogdanovic@sentrymgt.com>; Tyler Chandler <tchandler@mtjuliet-tn.gov>; Melinda Troutman <mtroutman@mtjuliet-tn.gov>

Subject: Re: Speed Test for The Normandy Heights HOA

External Email: Please be careful when opening attachments or clicking links.

On Tue, Nov 21, 2023 at 10:56 AM Sheila Lockett <sluckett@mtjuliet-tn.gov> wrote:

Hello,

I'm just following up on the below. If you do want to be on the January 16, 2024 Traffic Commission Agenda I need to know that ASAP. We do require a letter from the HOA requesting the Speed calming devices. As stated in the attached documents the City is required to post signs no earlier than 60 days prior to the meeting but no less than 30 days prior to the scheduled meeting (12/15/23). I would need the information to be on the agenda by 12/8/23.

Thanks and please call with any questions or concerns.

Happy Thanksgiving,

Sheila S. Lockett, MMC

Deputy City Manager/City Recorder

P.O. Box 256

Mt. Juliet, TN 37121

615-773-6210

615-642-2792 cell

sluckett@mtjuliet-tn.gov

From: Matthew White <mwhite@mtjuliet-tn.gov>
Sent: Wednesday, November 15, 2023 1:55 PM
To: Valerie Akins <vakins120@gmail.com>
Cc: ALAN CAMPBELL <bartcampbellhoa@gmail.com>; Mike Marlin <mikemarlin2000@gmail.com>; Ronda Bogdanovic <rbogdanovic@sentrymgt.com>; Sheila Lockett <slockett@mtjuliet-tn.gov>; Tyler Chandler <tchandler@mtjuliet-tn.gov>
Subject: RE: Speed Test for The Normandy Heights HOA

Good question. Yes, the top row is the speed (MPH) range. The bottom row is the number of vehicles that drove in that speed range.

Matthew White, P.E.

Director | Public Works

<[image001.png](#)>

e: mwhite@mtjuliet-tn.gov

p: 615.773.7957

a: [71 E. Hill Street | Mt. Juliet, TN 37122](#)

From: Valerie Akins <vakins120@gmail.com>
Sent: Wednesday, November 15, 2023 1:49 PM
To: Matthew White <mwhite@mtjuliet-tn.gov>
Cc: ALAN CAMPBELL <bartcampbellhoa@gmail.com>; Mike Marlin <mikemarlin2000@gmail.com>; Ronda Bogdanovic <rbogdanovic@sentrymgt.com>; Sheila Lockett <slockett@mtjuliet-tn.gov>; Tyler Chandler <tchandler@mtjuliet-tn.gov>
Subject: Re: Speed Test for The Normandy Heights HOA

Hi, Matt! Thank you for replying so quickly! Quick question about the data you provided: the charts at the bottom of the page that say eastbound/westbound have two rows of numbers. Is the top number a MPH, and the lower one the number of times that speed range was counted? Or am I looking at that incorrectly? Just trying to read this properly.

Thanks for your help in keeping our community safe!

Valerie Akins

On Wed, Nov 15, 2023 at 1:29 PM Matthew White <mwhite@mtjuliet-tn.gov> wrote:

Sure thing. See attached. The 85th percentile speed was 27 mph, which is 7 mph over the posted speed limit. I typically don't recommend speed control devices until the 85th percentile speed is 8 mph or more. Therefore, it is very close to warranting. I've added Captain Tyler Chandler to the email, who oversees the speed study process. Captain, Normandy Heights is requesting an additional speed study. Let us know if you can get that scheduled.

Thanks,

Matthew White, P.E.

Director | Public Works

<[image001.png](#)>

e: mwhite@mtjuliet-tn.gov

p: 615.773.7957

a: [71 E. Hill Street | Mt. Juliet, TN 37122](#)

From: Ronda Bogdanovic <rbogdanovic@sentrymgt.com>

Sent: Wednesday, November 15, 2023 10:54 AM

To: Matthew White <mwhite@mtjuliet-tn.gov>

Cc: Valerie Akins <vakins120@gmail.com>; ALAN CAMPBELL <bartcampbellhoa@gmail.com>; Mike Marlin <mikemarlin2000@gmail.com>

Subject: Speed Test for The Normandy Heights HOA

Hi Matt,

I hope you are doing well. Sentry Management now manages the HOA for Normandy Heights, and I am with them now. My new contact information is below. I am

copying the board of the HOA here; they would like to stay in the loop. Can you provide them with the results of the last speed test? You had said we were right on the line of passing for speed bump approval and could retest in a few months. They would like to schedule a retest as soon as possible. The speeding has gotten out of control, and they are concerned someone is going to get hurt. Any help you can give us would be greatly appreciated.

Thank you.

Kind Regards,

Ronda Bogdanovic

Community Association Manager

615-269-7016 Ext. 51624

rbogdanovic@sentrymgt.com

7003 Chadwick Drive, Suite 100, Brentwood TN 37027

<image002.jpg>

<image003.jpg>

<image004.jpg>

<image005.jpg>

<image006.jpg>

<image007.jpg>

<image008.jpg>

--

Thanks,

Valerie

--

Thanks,

Valerie

--

Thanks,

Valerie

Mt. Juliet Police Dept.

1019 Charlie Daniels Pkwy
Mt. Juliet, TN 37122

Change These in File > Preferences > Titles

Speed Enforcement Evaluator

Location:
118 Normandy Dr

**Total Percentage of
Enforceable Violations**

GPS:
0' 0.0000 South
0' 0.0000 East

Closest Cross Street:
Beach Ln

Analysis Dates:
Thursday, August 24, 2023
Thursday, August 31, 2023

Equipment Used:

Installed By:
Sgt. Kimbrough

Requested By:

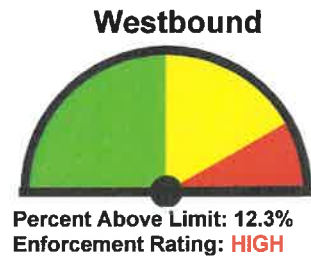
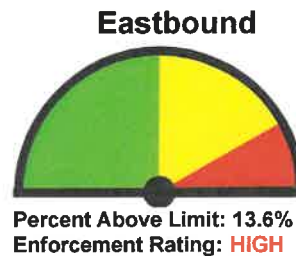
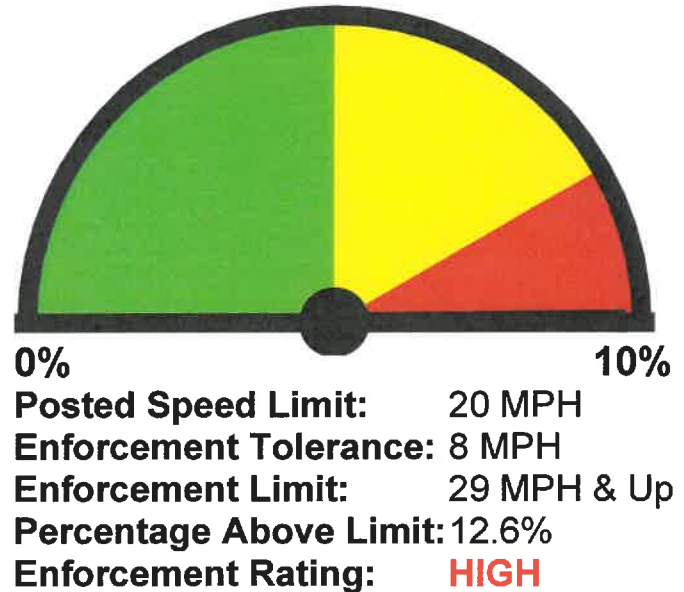

Combined													
1-5	6-10	11-15	16-20	21-25	26-30	31-35	36-40	41-45	46-50	51-55	56-60	61-65	>65
1	8	205	771	2258	1694	245	32	2	0	1	0	0	3

85 percentile = 27

Eastbound													
1-5	6-10	11-15	16-20	21-25	26-30	31-35	36-40	41-45	46-50	51-55	56-60	61-65	>65
1	4	62	168	458	297	54	7	0	0	1	0	0	1

85 percentile = 27

Westbound													
1-5	6-10	11-15	16-20	21-25	26-30	31-35	36-40	41-45	46-50	51-55	56-60	61-65	>65
0	4	143	603	1800	1397	191	25	2	0	0	0	0	2

85 percentile = 27

Normandy Drive 3



CITY OF MT. JULIET, TENNESSEE

DISCLAIMER: THIS MAP IS FOR PROPERTY TAX ASSESSMENT PURPOSES ONLY. IT WAS CONSTRUCTED FROM PROPERTY INFORMATION RECORDED IN THE OFFICE OF THE REGISTER OF DEEDS AND IS NOT CONCLUSIVE AS TO LOCATION OF PROPERTY OR LEGAL OWNERSHIP.

MAP DATE: December 8, 2023

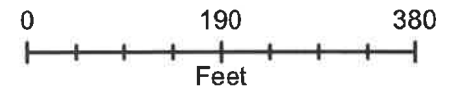



Mt. Juliet, Tennessee

2425 North Mt. Juliet Rd
Mt. Juliet, TN 37122

Staff Report

File #: 0675

Agenda Date: 7/16/2024

Agenda #: 6.C.

Title:

Sunset Dr

Mt. Juliet Police Department

1019 CHarlie Daniels Pkwy.
Mt. Juliet, TN 37122
615-754-2550

Site Code: 00000001
Station ID:
115A Sunset Dr
Sunset Cir
Latitude: 0' 0.0000 South

Date\Speed (MPH)	Eastbound														
	1-5	6-10	11-15	16-20	21-25	26-30	31-35	36-40	41-45	46-50	51-55	56-60	61-65	>65	Total
5/10/2024	0	0	1	1	0	12	44	24	4	0	0	0	0	0	86
10:00	0	0	1	2	0	4	36	22	6	0	0	0	0	0	71
11:00	0	0	1	0	2	13	29	29	9	1	0	0	0	0	84
12:00	0	0	2	0	0	5	29	24	8	0	0	0	0	0	68
13:00	0	0	0	0	0	9	29	35	3	2	0	0	0	0	78
14:00	0	0	0	1	1	7	22	26	11	1	1	0	0	0	70
15:00	0	0	0	0	2	9	31	38	7	0	0	0	0	0	87
16:00	0	0	0	1	1	10	45	41	19	2	0	0	0	0	119
17:00	0	1	0	0	0	10	38	33	14	3	0	0	0	0	99
18:00	0	0	0	0	2	8	27	27	15	1	0	0	0	0	80
19:00	0	0	0	1	3	6	31	15	2	0	0	0	0	0	58
20:00	0	0	0	0	0	7	25	17	0	0	0	0	0	0	49
21:00	0	0	0	0	1	6	16	13	6	0	0	0	0	0	42
22:00	0	0	0	0	1	3	5	4	0	0	0	0	0	0	13
23:00	0	0	0	0	1	1	2	1	0	1	0	0	0	0	6
Day Total	0	1	5	6	14	110	409	349	104	11	1	0	0	0	1010
5/11/2024	0	0	0	0	0	1	0	0	0	0	0	0	0	0	1
01:00	0	0	0	0	0	0	0	0	1	0	0	0	0	0	1
02:00	0	0	0	0	0	0	0	0	0	0	0	0	0	0	0
03:00	0	0	0	0	0	2	0	1	0	0	0	0	0	0	3
04:00	0	0	0	0	0	0	2	1	1	0	0	0	0	0	4
05:00	0	0	1	0	1	0	0	0	0	0	0	0	0	0	2
06:00	0	0	0	0	0	4	12	7	0	0	0	0	0	0	23
07:00	0	0	0	0	0	5	26	12	0	0	0	0	0	0	43
08:00	0	0	0	0	1	9	33	26	1	0	0	0	0	0	70
09:00	0	0	1	1	2	8	25	25	5	0	0	0	0	0	67
10:00	0	1	2	2	1	17	52	40	5	0	0	0	0	0	120
11:00	0	0	0	0	0	9	40	26	10	1	0	0	0	0	86
12:00	0	0	0	2	0	6	28	46	7	2	0	0	0	0	91
13:00	0	0	0	0	0	7	44	27	14	1	0	0	0	0	93
14:00	0	0	0	0	2	10	26	19	9	3	0	0	0	0	69
15:00	0	0	0	0	0	10	10	18	4	2	0	0	0	0	44
16:00	0	0	0	0	4	4	24	25	5	2	0	0	0	0	64
17:00	0	1	0	0	0	6	36	24	6	2	0	0	0	0	75
18:00	0	0	3	2	2	10	24	13	1	0	0	0	0	0	55
19:00	0	0	0	1	2	12	28	13	5	0	0	0	0	0	61
20:00	0	0	0	2	0	10	23	13	3	0	0	0	0	0	51
21:00	0	0	0	0	4	8	21	8	7	0	0	0	0	0	48
22:00	0	0	2	0	0	3	4	5	0	0	0	0	0	0	14
23:00	0	0	1	2	0	1	3	3	0	1	0	0	0	0	11
Day Total	0	2	10	12	19	142	461	352	84	14	0	0	0	0	1096

Mt. Juliet Police Department

1019 CHarlie Daniels Pkwy.
Mt. Juliet, TN 37122
615-754-2550

Site Code: 00000001
Station ID:
115A Sunset Dr
Sunset Cir
Latitude: 0' 0.0000 South

															Eastbound
Date\Speed (MPH)	1-5	6-10	11-15	16-20	21-25	26-30	31-35	36-40	41-45	46-50	51-55	56-60	61-65	>65	Total
5/12/2024	0	0	0	1	2	1	0	1	0	0	0	0	0	0	5
01:00	0	0	0	0	0	0	2	3	0	0	0	0	0	0	5
02:00	0	0	0	0	0	0	0	0	1	0	0	0	0	0	1
03:00	0	0	0	0	0	5	0	2	0	0	0	0	0	0	7
04:00	0	0	0	0	0	0	5	3	1	0	0	0	0	0	9
05:00	0	0	0	0	1	1	1	1	0	0	0	0	0	0	4
06:00	0	0	0	0	0	3	2	2	0	0	0	0	0	0	7
07:00	0	0	0	0	0	3	17	21	0	0	0	0	0	0	41
08:00	0	0	0	0	4	10	24	22	1	0	0	0	0	0	61
09:00	0	0	0	0	2	2	36	27	9	1	0	0	0	0	77
10:00	0	0	0	0	2	13	35	25	1	0	0	0	0	0	76
11:00	0	0	0	0	0	5	30	26	6	0	1	0	0	0	68
12:00	0	0	0	0	0	5	24	17	9	1	1	0	0	0	57
13:00	0	0	0	0	4	8	11	26	10	2	0	0	0	0	61
14:00	0	0	0	0	0	3	18	27	14	1	0	0	0	0	63
15:00	0	0	1	0	5	5	24	12	4	0	0	0	0	0	51
16:00	0	0	0	2	1	9	17	27	4	0	0	0	0	0	60
17:00	0	0	0	0	3	11	23	29	7	0	0	0	0	0	73
18:00	0	2	0	0	2	6	18	18	6	1	0	0	0	0	53
19:00	0	0	0	0	1	10	20	5	1	0	0	0	0	0	37
20:00	0	0	0	0	3	5	4	3	2	0	0	0	0	0	17
21:00	0	0	0	0	0	2	8	2	1	0	0	0	0	0	13
22:00	0	0	0	1	1	0	3	2	1	0	0	0	0	1	9
23:00	0	0	0	0	0	0	1	0	0	0	0	0	0	0	1
Day Total	0	2	1	4	31	107	323	301	78	6	2	0	0	1	856
5/13/2024	0	0	0	0	0	1	0	0	0	0	0	0	0	0	1
01:00	0	0	0	0	0	1	0	2	0	0	0	0	0	0	3
02:00	0	0	0	0	0	0	0	0	0	0	0	0	0	0	0
03:00	0	0	0	0	0	0	0	4	1	0	0	0	0	0	5
04:00	0	0	0	0	0	0	3	4	2	1	0	0	0	0	10
05:00	0	0	0	0	1	2	5	7	0	0	0	0	0	0	15
06:00	0	0	0	1	4	5	16	13	5	1	0	0	0	0	45
07:00	0	0	0	1	4	11	30	23	15	4	0	0	0	0	88
08:00	0	0	0	1	2	8	38	39	13	1	0	0	0	0	102
09:00	0	0	0	0	0	10	24	24	8	3	0	0	0	0	69
10:00	0	0	0	0	2	9	24	16	4	0	0	0	0	0	55
11:00	0	0	0	0	0	10	18	15	4	0	0	0	0	0	47
12:00	0	0	1	3	3	17	22	28	3	1	0	0	0	0	78
13:00	0	0	0	0	2	11	24	20	2	0	0	0	0	0	59
14:00	0	0	0	0	1	2	31	25	1	2	0	0	0	0	62
15:00	0	0	0	0	0	6	22	41	8	1	0	0	0	0	78
16:00	0	0	0	0	3	8	27	36	13	0	0	0	0	0	87
17:00	0	0	0	0	2	3	35	39	8	0	0	0	0	0	87
18:00	0	0	0	0	0	13	21	10	7	1	0	0	0	0	52
19:00	0	0	0	0	0	8	15	11	4	0	0	0	0	0	38
20:00	0	0	0	0	2	7	20	7	3	5	0	0	0	0	44
21:00	0	0	0	2	0	1	5	7	1	1	0	0	0	1	18
22:00	0	0	0	0	0	0	3	0	0	0	0	0	0	0	3
23:00	0	0	0	0	0	1	1	0	0	0	0	0	0	0	2
Day Total	0	0	1	8	26	134	384	371	102	21	0	0	0	1	1048

Mt. Juliet Police Department

1019 CHARlie Daniels Pkwy.
Mt. Juliet, TN 37122
615-754-2550

Site Code: 00000001
Station ID:
115A Sunset Dr
Sunset Cir
Latitude: 0' 0.0000 South

Date\Speed (MPH)	Eastbound														Total
	1-5	6-10	11-15	16-20	21-25	26-30	31-35	36-40	41-45	46-50	51-55	56-60	61-65	>65	
5/14/2024	0	0	0	0	0	1	2	0	0	0	0	0	0	0	3
01:00	0	0	0	0	0	0	0	0	0	0	0	0	0	0	0
02:00	0	0	0	0	0	0	0	0	0	0	0	0	0	0	0
03:00	0	0	0	0	0	0	3	5	0	0	0	0	0	0	8
04:00	0	0	0	0	0	1	7	5	2	0	0	0	0	0	15
05:00	0	0	0	0	1	4	8	4	1	0	0	0	0	0	18
06:00	0	0	0	0	4	8	35	13	3	0	0	0	0	0	63
07:00	0	0	0	0	2	11	48	24	3	0	0	0	0	0	88
08:00	0	0	0	0	1	11	34	38	7	2	0	0	0	0	93
09:00	0	0	0	0	0	6	34	26	6	0	0	0	0	0	72
10:00	0	0	0	0	1	6	42	8	4	0	0	0	0	0	61
11:00	0	0	0	0	1	9	25	16	5	1	0	0	0	0	57
12:00	0	0	0	0	1	9	33	20	9	2	0	0	0	0	74
13:00	0	0	0	0	3	3	22	19	9	1	0	0	0	0	57
14:00	0	0	0	0	0	11	26	20	6	0	0	0	0	0	63
15:00	0	0	0	0	0	7	22	40	15	1	0	0	0	0	85
16:00	0	0	0	0	0	11	36	34	9	0	0	0	0	0	90
17:00	0	0	0	0	0	8	27	32	6	0	0	0	0	0	73
18:00	0	0	0	3	5	12	33	22	2	0	0	0	0	0	77
19:00	0	1	1	1	1	6	21	16	2	0	0	0	0	0	49
20:00	0	0	0	0	2	7	11	4	0	0	0	0	0	0	24
21:00	0	0	0	1	0	1	8	4	0	0	0	0	0	0	14
22:00	0	0	0	0	0	0	2	3	0	0	0	0	0	0	5
23:00	0	0	0	1	0	0	1	2	1	0	0	0	0	0	5
Day Total	0	1	1	6	22	132	480	355	90	7	0	0	0	0	1094

5/15/2024	0	0	0	0	1	0	0	0	1	0	0	0	0	0	2
01:00	0	0	0	0	0	0	0	0	0	0	0	0	0	0	0
02:00	0	0	0	0	1	0	1	0	0	1	0	0	0	0	3
03:00	0	0	0	0	0	0	1	2	0	0	0	0	0	0	3
04:00	0	0	0	0	0	2	3	2	1	1	0	0	0	0	9
05:00	0	0	0	0	0	3	7	8	0	0	0	0	0	0	18
06:00	0	0	0	1	0	5	24	17	1	0	0	0	0	0	48
07:00	0	0	0	0	2	8	51	33	3	0	0	0	0	0	97
08:00	0	0	0	0	1	11	40	34	14	1	0	0	0	0	101
09:00	0	0	0	0	0	12	37	24	2	1	0	0	0	0	76
10:00	0	0	1	0	1	12	24	16	1	0	0	0	0	0	55
11:00	0	0	1	2	0	2	28	23	4	0	0	0	0	0	60
12:00	0	0	0	1	1	13	22	30	1	0	0	0	0	0	68
13:00	0	0	0	0	0	11	31	11	4	0	0	0	0	0	57
14:00	0	0	0	0	2	14	31	25	9	1	0	0	0	0	82
15:00	0	0	0	3	7	8	35	30	4	0	0	0	0	0	87
16:00	0	0	0	0	0	6	37	39	14	2	0	3	0	0	101
17:00	0	0	0	2	0	11	31	31	4	1	0	0	0	0	80
18:00	0	0	0	0	1	9	30	33	9	2	0	0	0	0	84
19:00	0	0	1	3	2	2	21	23	9	0	0	0	0	0	61
20:00	0	0	0	0	1	7	18	6	1	0	0	0	0	0	33
21:00	0	0	1	3	3	2	17	6	2	0	0	0	0	0	34
22:00	0	0	0	0	0	2	2	1	0	0	0	0	0	0	5
23:00	0	1	0	0	1	0	3	2	0	0	0	0	0	0	7
Day Total	0	1	4	15	24	140	494	396	84	10	0	3	0	0	1171

Mt. Juliet Police Department

1019 CHarlie Daniels Pkwy.
Mt. Juliet, TN 37122
615-754-2550

Site Code: 00000001
Station ID:
115A Sunset Dr
Sunset Cir
Latitude: 0' 0.0000 South

Eastbound															
Date\Speed (MPH)	1-5	6-10	11-15	16-20	21-25	26-30	31-35	36-40	41-45	46-50	51-55	56-60	61-65	>65	Total
5/16/2024	0	0	0	0	0	0	0	1	1	0	0	0	0	0	2
01:00	0	0	0	0	0	0	0	0	0	0	0	0	0	0	0
02:00	0	0	0	0	0	0	0	0	0	0	0	0	0	0	0
03:00	0	0	0	0	0	0	4	1	0	0	0	0	0	0	5
04:00	0	0	0	0	1	0	5	4	1	0	0	0	0	0	11
05:00	0	0	0	0	1	1	11	5	2	0	0	0	0	0	20
06:00	0	0	0	1	3	9	21	12	9	0	0	0	0	0	55
07:00	0	0	0	0	0	13	36	38	5	1	0	0	0	0	93
08:00	0	0	0	0	0	2	40	39	8	5	0	0	0	0	94
09:00	0	0	0	0	1	4	14	42	7	1	0	0	0	0	69
Eastbound Total	0	7	22	52	142	794	2682	2266	575	76	3	3	0	2	6624

85 percentile = 38

Mt. Juliet Police Department

1019 CHarlie Daniels Pkwy.
Mt. Juliet, TN 37122
615-754-2550

Site Code: 00000001
Station ID:
115A Sunset Dr
Sunset Cir
Latitude: 0' 0.0000 South

Date\Speed (MPH)	Westbound														Total
	1-5	6-10	11-15	16-20	21-25	26-30	31-35	36-40	41-45	46-50	51-55	56-60	61-65	>65	
5/10/2024	0	0	0	0	1	11	16	9	1	0	0	0	0	0	38
10:00	0	0	0	1	6	16	24	17	5	0	0	0	0	0	69
11:00	0	0	0	0	2	14	24	12	6	3	0	0	1	0	62
12:00	0	0	0	0	4	17	24	12	5	5	0	0	0	0	67
13:00	0	0	0	0	6	16	22	24	12	0	0	0	0	0	80
14:00	0	0	0	1	2	7	27	19	7	2	0	0	0	0	65
15:00	0	0	0	0	1	12	28	23	6	0	4	0	0	0	74
16:00	0	0	0	2	5	12	32	21	4	1	0	0	0	0	77
17:00	0	0	0	1	4	13	18	30	3	1	0	0	0	0	70
18:00	0	0	0	2	9	9	36	14	3	0	0	0	0	0	73
19:00	0	0	0	2	4	23	23	19	2	1	0	0	0	0	74
20:00	0	0	0	2	2	15	27	10	1	0	0	0	0	0	57
21:00	0	0	0	0	9	32	37	10	4	0	0	0	1	0	93
22:00	0	0	0	0	3	3	14	10	1	0	0	0	0	0	31
23:00	0	0	0	0	0	12	9	3	1	2	0	0	0	0	27
Day Total	0	0	0	12	64	241	492	375	94	22	4	0	2	0	1306
5/11/2024	0	0	0	0	0	0	2	3	0	0	0	0	0	0	5
01:00	0	0	0	0	0	0	1	1	1	0	0	0	0	0	3
02:00	0	0	0	0	0	0	0	0	0	0	0	0	0	0	0
03:00	0	0	0	0	0	0	1	0	0	0	0	0	0	0	1
04:00	0	0	0	0	0	0	0	2	0	0	0	0	0	0	2
05:00	0	0	0	0	0	0	0	1	0	0	0	0	0	0	1
06:00	0	0	0	1	0	0	0	0	0	0	0	0	0	0	1
07:00	0	0	0	3	3	0	4	2	2	0	0	0	0	0	14
08:00	0	0	3	1	5	8	12	6	2	0	0	0	0	0	37
09:00	0	0	0	0	3	9	16	5	1	0	0	0	0	0	34
10:00	0	9	2	1	3	20	27	19	3	0	0	0	0	0	84
11:00	0	0	0	0	1	12	35	19	6	0	0	0	0	0	73
12:00	0	0	1	0	4	20	36	24	12	1	0	0	0	0	98
13:00	0	0	0	1	3	12	37	33	1	3	0	0	0	0	90
14:00	0	0	0	0	7	23	27	19	8	0	0	0	0	0	84
15:00	0	0	0	0	1	10	20	15	1	2	0	0	0	0	49
16:00	0	1	1	1	3	13	28	15	3	0	0	0	0	0	65
17:00	0	0	0	1	0	11	34	17	2	0	1	0	0	0	66
18:00	0	0	1	0	1	14	22	18	4	0	0	0	0	0	60
19:00	0	0	0	1	1	17	26	11	0	1	0	0	0	0	57
20:00	0	0	0	1	2	14	19	8	3	2	0	0	0	0	49
21:00	0	0	0	1	3	30	37	10	1	1	0	0	0	0	83
22:00	0	0	0	3	12	6	11	3	2	1	0	0	0	0	38
23:00	0	0	1	2	0	3	5	2	0	0	0	0	0	0	13
Day Total	0	10	9	17	52	222	400	233	52	11	1	0	0	0	1007

Mt. Juliet Police Department

1019 CHARlie Daniels Pkwy.
Mt. Juliet, TN 37122
615-754-2550

Site Code: 00000001
Station ID:
115A Sunset Dr
Sunset Cir
Latitude: 0' 0.0000 South

Westbound															
Date\Speed (MPH)	1-5	6-10	11-15	16-20	21-25	26-30	31-35	36-40	41-45	46-50	51-55	56-60	61-65	>65	Total
5/12/2024	0	0	0	0	0	1	2	4	0	0	2	0	0	0	9
01:00	0	0	0	0	4	6	5	4	0	0	0	0	0	0	19
02:00	0	0	0	0	0	0	1	0	0	0	0	0	0	0	1
03:00	0	0	0	0	0	1	0	1	2	1	0	0	0	0	5
04:00	0	0	0	0	2	0	0	0	0	0	0	0	0	0	2
05:00	0	0	0	0	0	0	0	1	0	0	0	0	0	0	1
06:00	0	0	0	0	0	0	0	0	1	0	0	0	0	0	1
07:00	0	0	0	1	3	3	3	3	1	0	0	0	0	0	14
08:00	0	0	0	0	0	1	10	2	1	0	0	0	0	0	14
09:00	0	0	0	0	2	7	11	5	0	0	0	0	0	0	25
10:00	0	0	0	0	4	15	15	13	1	0	0	0	0	0	48
11:00	0	0	0	0	1	18	24	16	4	0	0	0	0	0	63
12:00	0	0	0	2	1	16	26	14	4	2	0	0	0	0	65
13:00	0	0	2	1	12	23	28	21	5	0	1	0	0	0	93
14:00	0	0	0	0	5	20	28	17	8	1	0	0	0	0	79
15:00	0	0	0	1	8	24	20	18	2	0	2	0	0	0	75
16:00	0	0	0	1	7	6	12	14	1	0	0	0	0	0	41
17:00	0	0	0	0	1	22	28	20	7	2	0	0	0	0	80
18:00	0	0	0	1	3	10	22	15	4	0	0	0	0	0	55
19:00	0	0	0	1	7	12	16	10	1	0	0	0	1	0	48
20:00	0	0	0	2	5	8	10	7	0	0	0	0	0	0	32
21:00	0	0	0	0	3	3	13	4	1	1	0	0	0	0	25
22:00	0	0	0	0	1	3	3	3	0	0	0	0	0	0	10
23:00	0	0	0	0	0	1	3	1	0	0	0	0	0	0	5
Day Total	0	0	2	10	69	200	280	193	43	7	5	0	1	0	810
5/13/2024	0	0	0	0	0	1	2	0	0	0	0	0	0	0	3
01:00	0	0	0	0	0	0	1	0	0	0	0	0	0	0	1
02:00	0	0	0	0	0	0	0	1	0	0	0	0	0	0	1
03:00	0	0	0	0	0	0	0	0	0	0	0	0	0	0	0
04:00	0	0	0	0	0	0	0	0	0	0	0	0	0	0	0
05:00	0	0	0	0	0	0	2	2	0	0	0	0	0	0	4
06:00	0	0	0	1	6	0	5	1	2	2	0	0	0	0	17
07:00	0	0	2	1	0	7	12	8	5	0	0	0	0	0	35
08:00	0	1	2	0	1	19	32	15	6	0	0	1	0	0	77
09:00	0	0	0	0	0	11	21	14	2	0	0	0	0	0	48
10:00	0	0	0	0	0	12	15	14	3	0	1	0	0	0	45
11:00	0	0	0	0	1	10	17	8	6	1	0	0	0	0	43
12:00	0	0	0	1	0	18	24	13	6	0	0	0	0	0	62
13:00	0	0	0	0	2	25	24	13	1	2	1	0	0	0	68
14:00	0	0	1	0	4	21	16	15	2	0	0	0	0	0	59
15:00	0	0	0	0	1	16	26	30	6	0	2	0	0	0	81
16:00	0	0	0	1	5	7	33	21	2	1	0	0	0	0	70
17:00	0	0	0	0	2	17	44	38	13	1	1	0	0	0	116
18:00	0	0	1	2	5	21	35	19	4	1	0	0	0	0	88
19:00	0	0	0	0	1	25	21	22	5	1	0	0	0	0	75
20:00	0	0	0	1	3	21	24	5	4	0	0	1	0	0	59
21:00	0	0	0	0	3	2	12	7	3	0	0	0	0	0	27
22:00	0	0	0	0	0	4	2	3	1	0	0	0	0	0	10
23:00	0	0	0	0	0	0	2	0	0	0	0	0	0	0	2
Day Total	0	1	6	7	34	237	370	249	71	9	5	2	0	0	991

Mt. Juliet Police Department

1019 CHarlie Daniels Pkwy.
Mt. Juliet, TN 37122
615-754-2550

Site Code: 00000001
Station ID:
115A Sunset Dr
Sunset Cir
Latitude: 0' 0.0000 South

Date\Speed (MPH)	Westbound														Total
	1-5	6-10	11-15	16-20	21-25	26-30	31-35	36-40	41-45	46-50	51-55	56-60	61-65	>65	
5/14/2024	0	0	0	0	0	1	2	0	0	0	0	0	0	0	3
01:00	0	0	0	0	0	0	2	1	0	0	0	0	0	0	3
02:00	0	0	0	0	0	0	0	0	0	0	0	0	0	0	0
03:00	0	0	0	0	0	0	0	1	0	0	0	0	0	0	1
04:00	0	0	0	0	0	0	0	0	0	0	0	0	0	0	0
05:00	0	0	0	0	0	5	0	3	1	0	0	0	0	0	9
06:00	0	0	1	2	0	2	6	1	3	0	0	0	0	0	15
07:00	0	0	0	1	3	11	22	17	0	0	0	0	0	0	54
08:00	0	0	0	0	3	10	32	19	5	3	0	0	0	0	72
09:00	0	0	0	1	3	5	9	13	0	1	0	0	0	0	32
10:00	0	0	0	3	4	8	24	4	5	0	0	0	0	0	48
11:00	0	0	0	0	5	11	23	7	4	1	0	0	0	0	51
12:00	0	0	0	0	0	18	21	16	4	1	0	0	0	0	60
13:00	0	0	0	0	0	5	17	22	9	1	0	0	0	0	54
14:00	0	0	0	3	2	6	28	17	3	1	0	0	0	0	60
15:00	0	0	0	0	7	13	31	28	6	0	1	1	0	0	87
16:00	0	0	1	1	1	21	41	28	2	0	0	0	0	0	95
17:00	0	0	2	0	4	16	63	24	5	0	0	0	0	0	114
18:00	0	0	0	2	9	33	44	30	5	0	1	0	0	0	124
19:00	0	0	0	2	6	14	42	15	5	0	0	0	0	0	84
20:00	0	0	0	0	3	21	24	3	1	0	0	0	0	0	52
21:00	0	0	0	0	4	16	15	5	0	0	0	0	0	1	41
22:00	0	0	0	0	2	4	0	3	0	0	0	0	0	0	9
23:00	0	0	0	0	1	1	3	2	0	0	0	0	0	0	7
Day Total	0	0	4	15	57	221	449	259	58	8	2	1	0	1	1075
5/15/2024	0	0	0	0	0	4	2	0	0	0	0	0	0	0	6
01:00	0	0	0	0	0	0	1	0	0	0	0	0	0	0	1
02:00	0	0	0	0	2	2	0	0	0	0	0	0	0	1	5
03:00	0	0	0	0	0	0	0	0	0	0	0	0	0	0	0
04:00	0	0	0	0	0	0	0	0	0	0	0	0	0	0	0
05:00	0	0	0	0	0	0	1	4	0	0	0	0	0	0	5
06:00	0	0	0	2	0	1	2	1	0	0	0	0	0	0	6
07:00	0	0	0	0	1	5	20	10	0	0	0	0	0	0	36
08:00	0	0	0	0	3	8	32	25	6	0	1	1	0	0	76
09:00	0	0	0	3	4	9	17	10	0	1	0	0	0	0	44
10:00	0	0	0	0	2	9	14	6	3	1	0	0	0	0	35
11:00	0	0	0	0	0	14	22	12	4	0	0	0	0	0	52
12:00	0	0	0	0	2	17	19	12	1	1	0	0	0	0	52
13:00	0	0	0	0	6	25	10	16	4	0	0	0	0	0	61
14:00	0	0	0	1	1	10	26	17	2	0	0	0	0	0	57
15:00	0	0	0	1	0	17	33	21	9	1	0	0	1	0	83
16:00	0	0	0	0	3	17	41	27	3	2	0	0	0	0	93
17:00	0	0	1	0	2	19	37	25	6	1	0	0	0	0	91
18:00	0	0	0	0	4	18	47	14	7	1	0	0	0	0	91
19:00	0	0	0	0	0	16	37	12	1	0	0	0	1	0	67
20:00	0	0	0	0	3	18	27	15	2	1	0	0	0	0	66
21:00	0	0	0	1	7	17	29	10	3	0	1	0	0	0	68
22:00	0	0	0	0	0	6	7	2	0	1	0	0	0	0	16
23:00	0	0	0	0	0	0	5	0	0	0	0	0	0	1	6
Day Total	0	0	1	8	40	232	429	239	51	10	2	1	2	2	1017

Mt. Juliet Police Department

1019 CHarlie Daniels Pkwy.
Mt. Juliet, TN 37122
615-754-2550

Site Code: 00000001
Station ID:
115A Sunset Dr
Sunset Cir
Latitude: 0' 0.0000 South

Date\Speed (MPH)	Westbound													Total	
	1-5	6-10	11-15	16-20	21-25	26-30	31-35	36-40	41-45	46-50	51-55	56-60	61-65		>65
5/16/2024	0	0	0	0	0	0	0	0	0	0	0	0	0	0	0
01:00	0	0	0	0	0	0	0	1	0	0	0	0	0	0	0
02:00	0	0	0	0	0	0	0	0	1	0	0	1	0	0	0
03:00	0	0	0	0	0	0	0	0	0	0	0	0	0	0	0
04:00	0	0	0	0	0	0	0	0	0	0	0	0	0	0	0
05:00	0	0	0	0	0	0	0	0	2	0	0	0	0	0	0
06:00	0	0	0	1	5	6	5	1	0	0	0	0	0	0	0
07:00	0	0	0	0	1	3	12	18	1	0	0	0	0	0	0
08:00	0	0	0	0	3	6	20	33	11	0	0	0	0	0	0
09:00	0	0	0	0	0	8	11	10	2	2	0	0	0	0	0
Westbound Total	0	11	22	69	319	1347	2338	1471	350	62	20	4	5	3	6021

85 percentile = 37

Mt. Juliet Police Department

1019 CHarlie Daniels Pkwy.
Mt. Juliet, TN 37122
615-754-2550

Site Code: 0000001
Station ID:
115A Sunset Dr
Sunset Cir
Latitude: 0' 0.0000 South

Combined															
Date\Speed (MPH)	1-5	6-10	11-15	16-20	21-25	26-30	31-35	36-40	41-45	46-50	51-55	56-60	61-65	>65	Total
5/10/2024	0	0	1	1	1	23	60	33	5	0	0	0	0	0	124
10:00	0	0	1	3	6	20	60	39	11	0	0	0	0	0	140
11:00	0	0	1	0	4	27	53	41	15	4	0	0	1	0	146
12:00	0	0	2	0	4	22	53	36	13	5	0	0	0	0	135
13:00	0	0	0	0	6	25	51	59	15	2	0	0	0	0	158
14:00	0	0	0	2	3	14	49	45	18	3	1	0	0	0	135
15:00	0	0	0	0	3	21	59	61	13	0	4	0	0	0	161
16:00	0	0	0	3	6	22	77	62	23	3	0	0	0	0	196
17:00	0	1	0	1	4	23	56	63	17	4	0	0	0	0	169
18:00	0	0	0	2	11	17	63	41	18	1	0	0	0	0	153
19:00	0	0	0	3	7	29	54	34	4	1	0	0	0	0	132
20:00	0	0	0	2	2	22	52	27	1	0	0	0	0	0	106
21:00	0	0	0	0	10	38	53	23	10	0	0	0	1	0	135
22:00	0	0	0	0	4	6	19	14	1	0	0	0	0	0	44
23:00	0	0	0	0	1	13	11	4	1	3	0	0	0	0	33
Day Total	0	1	5	18	81	345	819	647	179	28	6	0	2	0	2131
5/11/2024	0	0	0	0	0	1	2	3	0	0	0	0	0	0	6
01:00	0	0	0	0	0	0	1	1	2	0	0	0	0	0	4
02:00	0	0	0	0	0	0	0	0	0	0	0	0	0	0	0
03:00	0	0	0	0	0	2	1	1	0	0	0	0	0	0	4
04:00	0	0	0	0	0	0	2	3	1	0	0	0	0	0	6
05:00	0	0	1	0	1	0	0	1	0	0	0	0	0	0	3
06:00	0	0	0	1	0	4	12	7	0	0	0	0	0	0	24
07:00	0	0	0	3	3	5	30	14	2	0	0	0	0	0	57
08:00	0	0	3	1	6	17	45	32	3	0	0	0	0	0	107
09:00	0	0	1	1	5	17	41	30	6	0	0	0	0	0	101
10:00	0	10	4	3	4	37	79	59	8	0	0	0	0	0	204
11:00	0	0	0	0	1	21	75	45	16	1	0	0	0	0	159
12:00	0	0	1	2	4	26	64	70	19	3	0	0	0	0	189
13:00	0	0	0	1	3	19	81	60	15	4	0	0	0	0	183
14:00	0	0	0	0	9	33	53	38	17	3	0	0	0	0	153
15:00	0	0	0	0	1	20	30	33	5	4	0	0	0	0	93
16:00	0	1	1	1	7	17	52	40	8	2	0	0	0	0	129
17:00	0	1	0	1	0	17	70	41	8	2	1	0	0	0	141
18:00	0	0	4	2	3	24	46	31	5	0	0	0	0	0	115
19:00	0	0	0	2	3	29	54	24	5	1	0	0	0	0	118
20:00	0	0	0	3	2	24	42	21	6	2	0	0	0	0	100
21:00	0	0	0	1	7	38	58	18	8	1	0	0	0	0	131
22:00	0	0	2	3	12	9	15	8	2	1	0	0	0	0	52
23:00	0	0	2	4	0	4	8	5	0	1	0	0	0	0	24
Day Total	0	12	19	29	71	364	861	585	136	25	1	0	0	0	2103

Mt. Juliet Police Department

1019 CHarlie Daniels Pkwy.
Mt. Juliet, TN 37122
615-754-2550

Site Code: 00000001
Station ID:
115A Sunset Dr
Sunset Cir
Latitude: 0' 0.0000 South

Combined															
Date\Speed (MPH)	1-5	6-10	11-15	16-20	21-25	26-30	31-35	36-40	41-45	46-50	51-55	56-60	61-65	>65	Total
5/12/2024	0	0	0	1	2	2	2	5	0	0	2	0	0	0	14
01:00	0	0	0	0	4	6	7	7	0	0	0	0	0	0	24
02:00	0	0	0	0	0	0	1	0	1	0	0	0	0	0	2
03:00	0	0	0	0	0	6	0	3	2	1	0	0	0	0	12
04:00	0	0	0	0	2	0	5	3	1	0	0	0	0	0	11
05:00	0	0	0	0	1	1	1	2	0	0	0	0	0	0	5
06:00	0	0	0	0	0	3	2	2	1	0	0	0	0	0	8
07:00	0	0	0	1	3	6	20	24	1	0	0	0	0	0	55
08:00	0	0	0	0	4	11	34	24	2	0	0	0	0	0	75
09:00	0	0	0	0	4	9	47	32	9	1	0	0	0	0	102
10:00	0	0	0	0	6	28	50	38	2	0	0	0	0	0	124
11:00	0	0	0	0	1	23	54	42	10	0	1	0	0	0	131
12:00	0	0	0	2	1	21	50	31	13	3	1	0	0	0	122
13:00	0	0	2	1	16	31	39	47	15	2	1	0	0	0	154
14:00	0	0	0	0	5	23	46	44	22	2	0	0	0	0	142
15:00	0	0	1	1	13	29	44	30	6	0	2	0	0	0	126
16:00	0	0	0	3	8	15	29	41	5	0	0	0	0	0	101
17:00	0	0	0	0	4	33	51	49	14	2	0	0	0	0	153
18:00	0	2	0	1	5	16	40	33	10	1	0	0	0	0	108
19:00	0	0	0	1	8	22	36	15	2	0	0	0	1	0	85
20:00	0	0	0	2	8	13	14	10	2	0	0	0	0	0	49
21:00	0	0	0	0	3	5	21	6	2	1	0	0	0	0	38
22:00	0	0	0	1	2	3	6	5	1	0	0	0	0	1	19
23:00	0	0	0	0	0	1	4	1	0	0	0	0	0	0	6
Day Total	0	2	3	14	100	307	603	494	121	13	7	0	1	1	1666
5/13/2024	0	0	0	0	0	2	2	0	0	0	0	0	0	0	4
01:00	0	0	0	0	0	1	1	2	0	0	0	0	0	0	4
02:00	0	0	0	0	0	0	0	1	0	0	0	0	0	0	1
03:00	0	0	0	0	0	0	0	4	1	0	0	0	0	0	5
04:00	0	0	0	0	0	0	3	4	2	1	0	0	0	0	10
05:00	0	0	0	0	1	2	7	9	0	0	0	0	0	0	19
06:00	0	0	0	2	10	5	21	14	7	3	0	0	0	0	62
07:00	0	0	2	2	4	18	42	31	20	4	0	0	0	0	123
08:00	0	1	2	1	3	27	70	54	19	1	0	1	0	0	179
09:00	0	0	0	0	0	21	45	38	10	3	0	0	0	0	117
10:00	0	0	0	0	2	21	39	30	7	0	1	0	0	0	100
11:00	0	0	0	0	1	20	35	23	10	1	0	0	0	0	90
12:00	0	0	1	4	3	35	46	41	9	1	0	0	0	0	140
13:00	0	0	0	0	4	36	48	33	3	2	1	0	0	0	127
14:00	0	0	1	0	5	23	47	40	3	2	0	0	0	0	121
15:00	0	0	0	0	1	22	48	71	14	1	2	0	0	0	159
16:00	0	0	0	1	8	15	60	57	15	1	0	0	0	0	157
17:00	0	0	0	0	4	20	79	77	21	1	1	0	0	0	203
18:00	0	0	1	2	5	34	56	29	11	2	0	0	0	0	140
19:00	0	0	0	0	1	33	36	33	9	1	0	0	0	0	113
20:00	0	0	0	1	5	28	44	12	7	5	0	1	0	0	103
21:00	0	0	0	2	3	3	17	14	4	1	0	0	0	1	45
22:00	0	0	0	0	0	4	5	3	1	0	0	0	0	0	13
23:00	0	0	0	0	0	1	3	0	0	0	0	0	0	0	4
Day Total	0	1	7	15	60	371	754	620	173	30	5	2	0	1	2039

Mt. Juliet Police Department

1019 CHARlie Daniels Pkwy.
Mt. Juliet, TN 37122
615-754-2550

Site Code: 0000001
Station ID:
115A Sunset Dr
Sunset Cir
Latitude: 0' 0.0000 South

															Combined
Date\Speed (MPH)	1-5	6-10	11-15	16-20	21-25	26-30	31-35	36-40	41-45	46-50	51-55	56-60	61-65	>65	Total
5/14/2024	0	0	0	0	0	2	4	0	0	0	0	0	0	0	6
01:00	0	0	0	0	0	0	2	1	0	0	0	0	0	0	3
02:00	0	0	0	0	0	0	0	0	0	0	0	0	0	0	0
03:00	0	0	0	0	0	0	3	6	0	0	0	0	0	0	9
04:00	0	0	0	0	0	1	7	5	2	0	0	0	0	0	15
05:00	0	0	0	0	1	9	8	7	2	0	0	0	0	0	27
06:00	0	0	1	2	4	10	41	14	6	0	0	0	0	0	78
07:00	0	0	0	1	5	22	70	41	3	0	0	0	0	0	142
08:00	0	0	0	0	4	21	66	57	12	5	0	0	0	0	165
09:00	0	0	0	1	3	11	43	39	6	1	0	0	0	0	104
10:00	0	0	0	3	5	14	66	12	9	0	0	0	0	0	109
11:00	0	0	0	0	6	20	48	23	9	2	0	0	0	0	108
12:00	0	0	0	0	1	27	54	36	13	3	0	0	0	0	134
13:00	0	0	0	0	3	8	39	41	18	2	0	0	0	0	111
14:00	0	0	0	3	2	17	54	37	9	1	0	0	0	0	123
15:00	0	0	0	0	7	20	53	68	21	1	1	1	0	0	172
16:00	0	0	1	1	1	32	77	62	11	0	0	0	0	0	185
17:00	0	0	2	0	4	24	90	56	11	0	0	0	0	0	187
18:00	0	0	0	5	14	45	77	52	7	0	1	0	0	0	201
19:00	0	1	1	3	7	20	63	31	7	0	0	0	0	0	133
20:00	0	0	0	0	5	28	35	7	1	0	0	0	0	0	76
21:00	0	0	0	1	4	17	23	9	0	0	0	0	0	1	55
22:00	0	0	0	0	2	4	2	6	0	0	0	0	0	0	14
23:00	0	0	0	1	1	1	4	4	1	0	0	0	0	0	12
Day Total	0	1	5	21	79	353	929	614	148	15	2	1	0	1	2169
5/15/2024	0	0	0	0	1	4	2	0	1	0	0	0	0	0	8
01:00	0	0	0	0	0	0	1	0	0	0	0	0	0	0	1
02:00	0	0	0	0	3	2	1	0	0	1	0	0	0	1	8
03:00	0	0	0	0	0	0	1	2	0	0	0	0	0	0	3
04:00	0	0	0	0	0	2	3	2	1	1	0	0	0	0	9
05:00	0	0	0	0	0	3	8	12	0	0	0	0	0	0	23
06:00	0	0	0	3	0	6	26	18	1	0	0	0	0	0	54
07:00	0	0	0	0	3	13	71	43	3	0	0	0	0	0	133
08:00	0	0	0	0	4	19	72	59	20	1	1	1	0	0	177
09:00	0	0	0	3	4	21	54	34	2	2	0	0	0	0	120
10:00	0	0	1	0	3	21	38	22	4	1	0	0	0	0	90
11:00	0	0	1	2	0	16	50	35	8	0	0	0	0	0	112
12:00	0	0	0	1	3	30	41	42	2	1	0	0	0	0	120
13:00	0	0	0	0	6	36	41	27	8	0	0	0	0	0	118
14:00	0	0	0	1	3	24	57	42	11	1	0	0	0	0	139
15:00	0	0	0	4	7	25	68	51	13	1	0	0	1	0	170
16:00	0	0	0	0	3	23	78	66	17	4	0	3	0	0	194
17:00	0	0	1	2	2	30	68	56	10	2	0	0	0	0	171
18:00	0	0	0	0	5	27	77	47	16	3	0	0	0	0	175
19:00	0	0	1	3	2	18	58	35	10	0	0	0	1	0	128
20:00	0	0	0	0	4	25	45	21	3	1	0	0	0	0	99
21:00	0	0	1	4	10	19	46	16	5	0	1	0	0	0	102
22:00	0	0	0	0	0	8	9	3	0	1	0	0	0	0	21
23:00	0	1	0	0	1	0	8	2	0	0	0	0	0	1	13
Day Total	0	1	5	23	64	372	923	635	135	20	2	4	2	2	2188

Mt. Juliet Police Department

1019 CHarlie Daniels Pkwy.
Mt. Juliet, TN 37122
615-754-2550

Site Code: 00000001
Station ID:
115A Sunset Dr
Sunset Cir
Latitude: 0' 0.0000 South

Date\Speed (MPH)	Combined														
	1-5	6-10	11-15	16-20	21-25	26-30	31-35	36-40	41-45	46-50	51-55	56-60	61-65	>65	Total
5/16/2024	0	0	0	0	0	0	0	1	1	0	0	0	0	0	2
01:00	0	0	0	0	0	0	1	0	0	0	0	0	0	0	1
02:00	0	0	0	0	0	0	0	1	0	0	1	0	0	0	2
03:00	0	0	0	0	0	0	4	1	0	0	0	0	0	0	5
04:00	0	0	0	0	1	0	5	4	1	0	0	0	0	0	11
05:00	0	0	0	0	1	1	11	7	2	0	0	0	0	0	22
06:00	0	0	0	2	8	15	26	13	9	0	0	0	0	0	73
07:00	0	0	0	0	1	16	48	56	6	1	0	0	0	0	128
08:00	0	0	0	0	3	8	60	72	19	5	0	0	0	0	167
09:00	0	0	0	0	1	12	25	52	9	3	0	0	0	0	102
Combined Total	0	18	44	121	461	2141	5020	3737	925	138	23	7	5	5	12645

85 percentile = 38

Speed Enforcement Evaluator

Location:
Sunset Dr

**Total Percentage of
 Enforceable Violations**

GPS:
 0' 0.0000 South
 0' 0.0000 East

Closest Cross Street:
 Watermark Way

Analysis Dates:
 Thursday, April 25, 2024
 Thursday, May 2, 2024

Equipment Used:

Installed By:
 Cpl Fialkowski

Requested By:

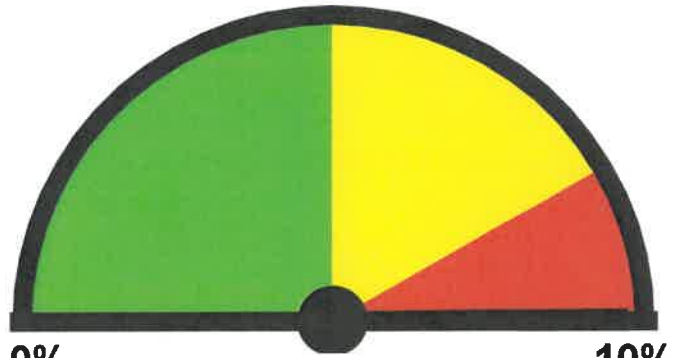

0% 10%
Posted Speed Limit: 30 MPH
Enforcement Tolerance: 8 MPH
Enforcement Limit: 39 MPH & Up
Percentage Above Limit: 14.9%
Enforcement Rating: **HIGH**

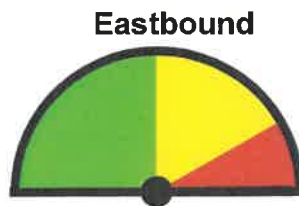

Percent Above Limit: 12.2%
Enforcement Rating: HIGH

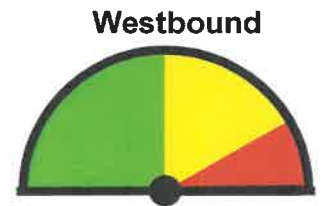

Percent Above Limit: 17.2%
Enforcement Rating: HIGH

Combined													
1-5	6-10	11-15	16-20	21-25	26-30	31-35	36-40	41-45	46-50	51-55	56-60	61-65	>65
1	23	80	96	1062	3918	3472	1900	862	219	41	7	1	6

85 percentile = 38

Eastbound													
1-5	6-10	11-15	16-20	21-25	26-30	31-35	36-40	41-45	46-50	51-55	56-60	61-65	>65
1	16	15	38	314	1655	1977	1015	289	61	11	3	0	3

85 percentile = 37

Westbound													
1-5	6-10	11-15	16-20	21-25	26-30	31-35	36-40	41-45	46-50	51-55	56-60	61-65	>65
0	7	65	58	748	2263	1495	885	573	158	30	4	1	3

85 percentile = 39

Your Company Name

Street Address

Location, Zip or Postal Code

Change These in File > Preferences > Titles

Speed Enforcement Evaluator

Location:
115A Sunset Dr

Total Percentage of Enforceable Violations

GPS:
0' 0.0000 South
0' 0.0000 East

Closest Cross Street:
Sunset Cir

Analysis Dates:
Thursday, May 2, 2024
Thursday, May 16, 2024

Equipment Used:

Installed By:
Cpl Fialkowski

Requested By:

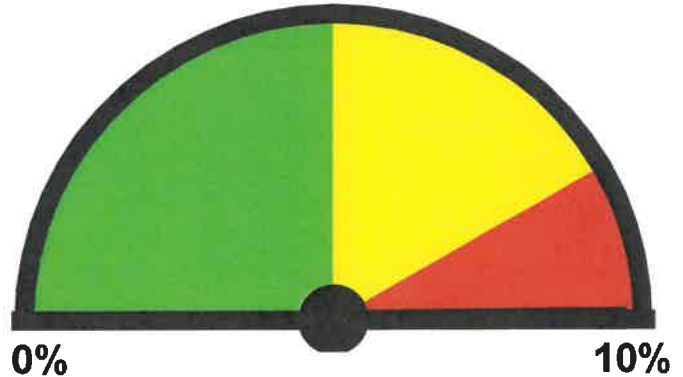

0% **10%**
Posted Speed Limit: 30 MPH
Enforcement Tolerance: 8 MPH
Enforcement Limit: 39 MPH & Up
Percentage Above Limit: 16.8%
Enforcement Rating: **HIGH**

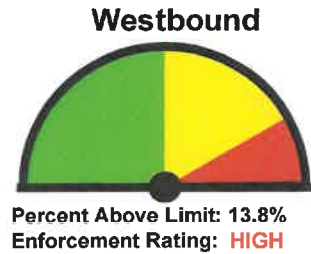
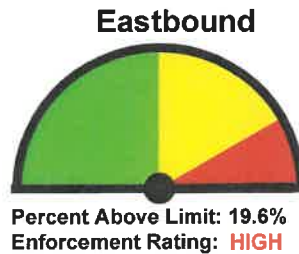

Combined

1-5	6-10	11-15	16-20	21-25	26-30	31-35	36-40	41-45	46-50	51-55	56-60	61-65	>65
4	40	87	183	658	3065	7330	5290	1285	207	30	14	8	12

85 percentile = 38

Eastbound

1-5	6-10	11-15	16-20	21-25	26-30	31-35	36-40	41-45	46-50	51-55	56-60	61-65	>65
4	26	54	82	211	1152	3831	3196	794	119	7	5	0	5

85 percentile = 38

Westbound

1-5	6-10	11-15	16-20	21-25	26-30	31-35	36-40	41-45	46-50	51-55	56-60	61-65	>65
0	14	33	101	447	1913	3499	2094	491	88	23	9	8	7

85 percentile = 37

Your Company Name

Street Address

Location, Zip or Postal Code

Change These in File > Preferences > Titles

Date\Speed (MPH)														Eastbound	Total	
	1-5	6-10	11-15	16-20	21-25	26-30	31-35	36-40	41-45	46-50	51-55	56-60	61-65	>65		
4/25/2024	0	0	0	0	3	1	2	1	0	0	0	0	0	0	0	7
09:00	0	0	0	0	1	7	11	7	1	0	0	0	0	0	0	27
10:00	0	0	0	0	2	7	11	6	1	0	0	0	0	0	0	27
11:00	0	0	0	0	4	6	19	11	4	0	0	0	0	0	0	44
12:00	0	0	0	0	5	10	12	10	3	1	0	0	0	0	0	41
13:00	0	0	0	0	0	14	10	8	3	1	0	0	0	0	0	36
14:00	0	1	0	1	1	9	19	10	1	0	0	0	0	0	0	42
15:00	0	0	1	0	2	22	19	13	4	1	0	0	0	0	0	62
16:00	0	0	0	0	4	20	32	12	4	0	0	0	0	0	0	72
17:00	0	0	0	0	10	31	43	27	5	0	0	0	0	0	0	116
18:00	0	0	0	0	7	20	30	12	2	4	1	0	0	0	0	76
19:00	0	0	0	0	2	27	16	1	1	0	0	0	0	0	0	47
20:00	0	0	0	1	3	10	10	5	0	1	0	0	0	0	0	30
21:00	0	0	1	0	3	7	6	5	0	0	0	0	0	0	0	22
22:00	0	0	0	0	0	2	2	2	0	0	0	0	0	0	0	6
23:00	0	0	0	0	0	2	1	2	0	0	0	0	0	0	0	5
Day Total	0	1	2	2	47	195	243	132	29	8	1	0	0	0	0	660
4/26/2024	0	0	0	0	0	1	0	0	0	0	0	0	0	0	0	1
01:00	0	0	0	0	0	1	0	0	0	1	0	0	0	0	0	2
02:00	0	0	0	0	0	0	1	0	2	0	0	0	0	0	0	3
03:00	0	0	0	0	0	0	0	0	0	0	0	0	0	0	0	0
04:00	0	0	0	0	0	0	0	0	0	0	0	0	0	0	0	0
05:00	0	0	0	0	0	2	0	0	0	0	0	0	0	0	0	2
06:00	0	1	1	1	3	3	2	2	0	1	0	0	0	0	0	14
07:00	0	0	0	0	2	11	10	7	1	0	0	0	0	0	0	31
08:00	0	4	0	1	4	14	17	10	2	1	0	0	0	0	0	53
09:00	0	0	0	0	3	11	8	9	2	0	0	0	0	0	0	33
10:00	0	0	0	1	0	7	13	8	2	0	0	0	0	0	0	31
11:00	0	0	0	0	1	13	22	13	4	1	0	0	0	0	0	54
12:00	0	0	0	0	1	13	31	18	2	1	0	0	0	0	0	66
13:00	0	0	1	1	2	11	12	13	7	1	0	0	0	0	0	48
14:00	0	0	3	0	1	10	16	14	3	0	1	0	0	0	0	48
15:00	0	0	0	0	3	30	29	15	8	2	1	0	0	0	0	88
16:00	0	0	0	0	8	18	27	17	5	1	0	1	0	0	0	77
17:00	0	0	0	0	2	14	31	32	1	0	0	0	0	0	0	80
18:00	0	0	0	1	2	24	31	11	4	0	0	0	0	0	0	73
19:00	0	0	0	4	10	31	21	6	2	0	0	0	0	0	0	74
20:00	0	0	0	0	7	28	14	0	0	0	0	0	0	0	0	49
21:00	0	0	0	0	1	12	11	1	0	1	0	0	0	0	0	26
22:00	0	0	0	0	0	8	2	1	2	1	0	1	0	0	0	15
23:00	0	0	0	0	1	5	2	4	1	2	0	0	0	0	0	15
Day Total	0	5	5	9	51	267	300	181	48	13	2	2	0	0	0	883

Your Company Name
 Street Address
 Location, Zip or Postal Code
 Change These in File > Preferences > Titles

Date\Speed (MPH)	Eastbound														Total
	1-5	6-10	11-15	16-20	21-25	26-30	31-35	36-40	41-45	46-50	51-55	56-60	61-65	>65	
4/27/2024	0	0	0	0	0	1	0	0	0	0	1	0	0	0	2
01:00	0	0	0	0	0	0	0	0	1	0	0	0	0	0	1
02:00	0	0	0	0	0	0	0	0	0	0	0	0	0	0	0
03:00	0	0	0	0	0	0	0	0	0	0	0	0	0	0	0
04:00	0	0	0	0	0	0	1	0	0	0	0	0	0	0	1
05:00	0	0	0	0	0	1	0	0	0	0	0	0	0	0	1
06:00	0	0	0	0	0	4	2	1	0	0	0	0	0	0	7
07:00	0	0	0	0	1	2	2	1	1	0	0	0	0	0	7
08:00	0	0	0	0	3	5	8	5	2	1	0	0	0	0	24
09:00	0	0	0	0	0	10	11	7	3	0	0	0	0	0	31
10:00	0	0	0	0	0	8	11	5	3	0	0	0	0	0	27
11:00	0	0	0	0	1	14	11	14	3	0	0	0	0	0	43
12:00	0	0	0	0	1	17	15	11	0	2	0	0	0	0	46
13:00	0	1	0	0	5	22	24	6	4	1	0	0	0	0	63
14:00	0	0	0	0	3	9	22	15	0	1	0	0	0	0	50
15:00	0	0	0	1	7	9	12	6	1	0	0	0	0	0	36
16:00	0	0	0	1	3	16	22	6	7	0	0	0	0	0	55
17:00	0	0	0	0	2	15	13	6	0	0	0	0	0	0	36
18:00	0	0	0	0	8	31	17	5	3	0	0	0	0	0	64
19:00	0	0	0	0	6	14	15	9	2	0	0	0	0	0	46
20:00	0	0	0	0	4	21	9	6	0	0	1	0	0	0	41
21:00	0	0	0	0	1	11	6	1	0	0	1	0	0	0	20
22:00	0	0	0	0	2	6	4	2	0	0	0	0	0	2	16
23:00	0	0	0	0	0	2	1	2	3	1	0	0	0	0	9
Day Total	0	1	0	2	47	218	206	108	33	6	3	0	0	2	626

4/28/2024	0	0	0	0	0	5	4	1	1	0	0	0	0	0	11
01:00	0	0	0	0	0	0	0	1	0	0	0	0	0	0	1
02:00	0	0	0	0	0	0	0	1	1	0	0	0	0	0	2
03:00	0	0	0	0	0	0	0	0	0	0	0	0	0	0	0
04:00	0	0	0	0	0	1	1	0	0	0	0	0	0	0	2
05:00	0	0	0	0	0	0	2	0	1	0	0	0	0	0	3
06:00	0	0	0	0	0	0	0	1	1	0	0	0	0	0	2
07:00	0	0	0	0	3	7	2	1	0	0	0	0	0	0	13
08:00	0	0	0	0	1	4	3	2	2	0	0	0	0	0	12
09:00	0	0	0	0	1	5	14	1	0	0	0	0	0	0	21
10:00	0	0	0	0	2	16	20	4	2	1	0	0	0	0	45
11:00	0	0	0	0	2	19	19	5	0	0	0	0	0	0	45
12:00	0	0	0	0	3	11	8	8	0	1	0	0	0	0	31
13:00	0	0	0	0	0	19	21	9	5	0	0	0	0	0	54
14:00	0	0	0	1	3	30	15	5	1	2	0	0	0	0	57
15:00	0	0	0	1	2	11	13	7	2	0	0	0	0	0	36
16:00	0	0	0	0	3	14	20	5	0	0	0	0	0	0	42
17:00	0	0	1	0	6	16	14	7	1	0	0	0	0	0	45
18:00	0	0	0	0	9	14	17	8	2	0	0	0	0	0	50
19:00	0	0	0	1	5	26	13	9	2	0	0	0	0	0	56
20:00	0	0	0	0	3	14	8	3	0	1	0	0	0	0	29
21:00	0	0	0	2	3	4	6	1	0	1	0	0	0	0	17
22:00	0	0	0	0	2	7	3	3	0	0	0	0	0	0	15
23:00	0	0	0	0	1	1	0	1	0	0	0	0	0	0	3
Day Total	0	0	1	5	49	224	203	83	21	6	0	0	0	0	592

Your Company Name

Street Address

Location, Zip or Postal Code

Change These in File > Preferences > Titles

														Eastbound	
Date\Speed (MPH)	1-5	6-10	11-15	16-20	21-25	26-30	31-35	36-40	41-45	46-50	51-55	56-60	61-65	>65	Total
4/29/2024	0	0	0	0	0	1	3	4	0	0	0	0	0	0	8
01:00	0	0	0	0	0	2	0	0	1	0	0	0	0	0	3
02:00	0	0	0	0	0	0	0	0	1	0	0	0	0	0	1
03:00	0	0	0	0	0	0	0	0	0	0	0	0	0	0	0
04:00	0	0	0	0	0	1	0	0	0	0	0	0	0	0	1
05:00	0	0	0	0	0	2	1	0	0	1	1	0	0	0	5
06:00	0	0	0	0	0	5	0	1	1	0	0	0	0	0	7
07:00	0	0	0	0	1	11	11	8	1	1	0	0	0	0	33
08:00	0	1	0	3	3	16	23	17	6	1	0	0	0	0	70
09:00	0	0	0	0	2	8	11	6	2	0	0	0	0	0	29
10:00	0	0	0	0	1	7	11	6	0	0	0	0	0	0	25
11:00	0	0	0	0	1	14	13	7	2	0	0	0	0	0	37
12:00	0	0	0	0	1	15	20	16	1	0	0	0	0	0	53
13:00	0	0	0	0	3	10	19	6	1	1	0	0	0	0	40
14:00	0	0	1	0	5	14	18	6	4	1	0	0	0	0	49
15:00	0	0	0	0	3	21	31	8	4	1	1	0	0	0	69
16:00	0	0	2	2	1	23	34	21	4	0	0	0	0	0	87
17:00	0	0	0	0	5	35	50	20	3	1	0	0	0	0	114
18:00	0	0	0	0	5	19	24	9	3	2	0	0	0	0	62
19:00	0	0	0	0	4	18	23	6	1	0	0	0	0	0	52
20:00	0	0	0	0	5	16	12	6	2	0	0	0	0	0	41
21:00	0	0	0	2	2	3	8	2	2	0	0	0	0	0	19
22:00	0	0	0	0	0	4	1	3	0	1	0	0	0	0	9
23:00	0	0	0	0	0	0	1	0	0	0	0	0	0	0	1
Day Total	0	1	3	7	42	245	314	152	39	10	2	0	0	0	815
4/30/2024	0	0	0	0	0	0	0	0	0	0	0	0	0	0	0
01:00	0	0	0	0	0	0	0	0	0	0	0	0	0	0	0
02:00	0	0	0	0	0	0	0	1	0	0	0	0	0	0	1
03:00	0	0	0	0	0	0	0	0	0	0	0	0	0	0	0
04:00	0	0	0	0	0	1	0	0	0	0	0	0	0	0	1
05:00	0	0	0	0	0	2	2	2	0	0	0	0	0	0	6
06:00	0	0	0	0	3	2	3	2	0	0	0	0	0	0	10
07:00	0	0	1	0	2	6	25	7	1	0	0	0	0	0	42
08:00	0	0	0	0	2	12	19	23	6	0	0	0	0	0	62
09:00	0	0	0	0	1	11	9	8	1	0	0	0	0	0	30
10:00	0	0	0	0	2	12	10	1	0	0	0	0	0	0	25
11:00	0	0	0	0	3	15	10	10	2	0	0	0	0	0	40
12:00	0	0	0	0	1	8	19	8	2	0	0	0	0	0	38
13:00	0	0	0	0	2	9	17	15	5	1	0	0	0	0	49
14:00	0	1	0	1	2	15	13	9	1	1	0	0	0	0	43
15:00	0	1	0	0	0	28	34	15	4	1	0	0	0	0	83
16:00	0	0	0	1	5	17	27	17	11	0	0	0	0	0	78
17:00	0	0	0	0	2	35	55	31	6	2	0	0	0	0	131
18:00	0	0	0	1	4	20	25	9	2	0	0	0	0	0	61
19:00	0	0	0	0	3	23	32	3	1	0	0	0	0	0	62
20:00	0	0	0	1	4	13	13	5	1	0	0	0	0	0	37
21:00	0	0	0	0	2	9	11	6	2	0	1	0	0	0	31
22:00	0	0	0	0	0	5	5	1	1	0	0	0	0	0	12
23:00	0	0	0	1	0	2	3	0	1	0	0	0	0	0	7
Day Total	0	2	1	5	38	245	332	173	47	5	1	0	0	0	849

Your Company Name

Street Address
Location, Zip or Postal Code

Change These in File > Preferences > Titles

Date\Speed (MPH)	Eastbound														Total
	1-5	6-10	11-15	16-20	21-25	26-30	31-35	36-40	41-45	46-50	51-55	56-60	61-65	>65	
5/1/2024	0	0	0	0	1	2	2	2	1	0	0	0	0	0	8
01:00	0	0	0	0	0	0	1	0	0	0	0	0	0	0	1
02:00	0	0	0	0	0	0	0	1	0	1	0	0	0	0	2
03:00	0	0	0	0	0	0	0	0	0	0	0	0	0	0	0
04:00	1	0	0	0	0	0	1	1	0	0	0	0	0	1	4
05:00	0	0	0	1	0	0	2	1	0	1	0	1	0	0	6
06:00	0	1	0	0	1	1	3	0	1	1	1	0	0	0	9
07:00	0	0	0	0	0	12	24	14	2	0	0	0	0	0	52
08:00	0	0	0	0	2	18	26	13	4	1	0	0	0	0	64
09:00	0	0	0	0	6	11	22	5	2	0	0	0	0	0	46
10:00	0	0	0	0	0	17	14	10	1	1	0	0	0	0	43
11:00	0	0	0	0	0	6	17	6	2	0	0	0	0	0	31
12:00	0	0	1	0	3	18	20	11	2	1	0	0	0	0	56
13:00	0	0	0	0	1	8	25	8	4	0	0	0	0	0	46
14:00	0	0	0	0	3	13	22	8	2	0	0	0	0	0	48
15:00	0	0	0	1	4	17	29	19	5	1	0	0	0	0	76
16:00	0	4	0	0	1	22	23	13	4	0	0	0	0	0	67
17:00	0	0	0	1	3	15	41	16	12	3	0	0	0	0	91
18:00	0	0	0	0	0	23	15	8	6	1	0	0	0	0	53
19:00	0	0	0	0	1	24	25	7	5	0	0	0	0	0	62
20:00	0	0	0	0	5	14	12	6	1	0	1	0	0	0	39
21:00	0	0	0	1	3	8	10	6	3	1	0	0	0	0	32
22:00	0	0	0	0	0	6	9	2	0	0	0	0	0	0	17
23:00	0	0	0	0	0	2	1	0	0	0	0	0	0	0	3
Day Total	1	5	1	4	34	237	344	157	57	12	2	1	0	1	856
5/2/2024	0	0	0	0	0	0	0	1	0	0	0	0	0	0	1
01:00	0	0	0	0	0	0	1	0	1	0	0	0	0	0	2
02:00	0	0	0	0	0	0	0	0	1	0	0	0	0	0	1
03:00	0	0	0	0	0	0	0	0	0	0	0	0	0	0	0
04:00	0	0	0	0	0	2	1	0	0	0	0	0	0	0	3
05:00	0	0	0	0	0	0	1	2	1	0	0	0	0	0	4
06:00	0	0	0	3	1	1	1	2	1	0	0	0	0	0	9
07:00	0	0	0	0	4	11	12	15	4	0	0	0	0	0	46
08:00	0	1	2	1	1	10	19	9	7	1	0	0	0	0	51
Eastbound Total	1	16	15	38	314	1655	1977	1015	289	61	11	3	0	3	5398

85 percentile = 37

Your Company Name

Street Address

Location, Zip or Postal Code

Change These in File > Preferences > Titles

Date\Speed (MPH)	Westbound														Total	
	1-5	6-10	11-15	16-20	21-25	26-30	31-35	36-40	41-45	46-50	51-55	56-60	61-65	>65		
4/25/2024	0	0	1	0	3	7	4	1	0	0	0	0	0	0	0	16
09:00	0	0	0	0	2	13	6	5	3	0	0	0	0	0	0	29
10:00	0	0	0	0	7	21	9	6	1	0	0	0	0	0	0	44
11:00	0	0	0	0	4	12	15	7	5	0	1	0	0	0	0	44
12:00	0	0	0	1	7	11	9	6	11	1	0	1	0	0	0	47
13:00	0	0	0	1	4	9	9	10	4	1	0	0	1	0	0	39
14:00	0	0	0	0	7	12	8	8	4	3	0	0	0	1	0	43
15:00	0	0	0	0	7	21	14	15	13	6	2	0	0	0	0	78
16:00	0	0	0	0	8	23	23	8	6	0	2	0	0	0	0	70
17:00	0	0	1	0	8	35	25	21	7	2	0	0	0	0	0	99
18:00	0	0	0	0	8	21	11	7	7	0	1	0	0	0	0	55
19:00	0	0	0	0	3	16	11	6	6	1	1	0	0	0	0	44
20:00	0	0	0	0	4	9	6	1	2	0	2	0	0	0	0	24
21:00	0	0	1	0	3	3	8	3	1	0	0	0	0	0	0	19
22:00	0	0	0	0	0	2	0	1	0	0	0	0	0	0	0	3
23:00	0	0	0	0	0	0	0	1	1	0	0	0	0	0	0	2
Day Total	0	1	5	6	81	239	193	135	86	15	9	1	1	1	1	773
4/26/2024	0	0	0	0	0	0	0	1	1	0	0	0	0	0	0	2
01:00	0	0	0	0	1	0	0	0	0	0	0	0	0	0	0	1
02:00	0	0	0	0	0	0	0	0	1	0	0	0	0	0	0	1
03:00	0	0	0	1	1	1	1	0	0	0	0	0	0	0	0	4
04:00	0	0	0	0	2	5	0	0	0	0	0	0	0	0	0	7
05:00	0	0	0	0	3	5	0	0	0	0	0	0	0	0	0	8
06:00	0	0	1	1	10	20	9	6	1	0	0	0	0	0	0	48
07:00	0	1	0	1	9	30	19	14	4	2	0	0	0	0	0	80
08:00	0	0	0	1	11	19	17	17	6	1	0	0	0	0	0	72
09:00	0	1	0	2	4	21	9	4	4	1	0	0	0	0	0	46
10:00	0	0	0	0	9	28	20	7	2	1	0	0	0	0	0	67
11:00	0	0	0	1	8	27	19	2	5	1	0	0	0	0	0	63
12:00	0	0	0	0	4	15	13	10	5	0	0	0	0	0	0	47
13:00	0	0	0	5	4	11	12	4	5	1	0	0	0	0	0	42
14:00	0	0	0	0	3	13	16	9	11	2	0	0	0	0	0	54
15:00	0	0	0	0	7	15	23	18	11	1	1	0	0	0	0	76
16:00	0	0	1	1	10	27	18	13	7	2	1	1	0	0	0	81
17:00	0	0	0	0	10	30	12	10	3	1	0	0	0	0	0	66
18:00	0	0	0	1	9	25	10	9	6	3	1	0	0	0	0	64
19:00	0	0	0	0	2	23	13	13	2	1	0	0	0	0	0	54
20:00	0	0	0	0	9	22	10	5	0	1	0	0	0	0	0	47
21:00	0	0	0	1	1	5	4	1	0	0	0	0	0	0	0	12
22:00	0	0	1	0	1	6	4	0	1	1	1	0	0	0	0	15
23:00	0	0	0	0	0	3	0	1	1	0	0	0	0	0	0	5
Day Total	0	2	3	15	118	351	229	144	76	19	4	1	0	0	0	962

Your Company Name
 Street Address
 Location, Zip or Postal Code
 Change These in File > Preferences > Titles

Date\Speed (MPH)	Westbound														Total	
	1-5	6-10	11-15	16-20	21-25	26-30	31-35	36-40	41-45	46-50	51-55	56-60	61-65	>65		
4/27/2024	0	0	0	0	1	0	1	0	0	0	0	0	0	0	0	2
01:00	0	0	0	0	0	0	1	0	0	0	0	0	0	0	0	1
02:00	0	0	0	0	0	0	0	3	0	0	0	0	0	0	0	3
03:00	0	0	0	0	0	1	0	0	0	0	0	0	0	0	0	1
04:00	0	0	0	0	2	1	0	0	0	0	0	0	0	0	0	3
05:00	0	0	0	0	2	8	2	1	1	0	0	0	0	0	0	14
06:00	0	0	0	0	1	10	7	3	3	0	0	0	0	0	0	24
07:00	0	0	0	0	3	10	3	2	2	5	0	0	0	0	0	25
08:00	0	0	0	0	8	26	9	2	5	0	0	0	0	0	0	50
09:00	0	0	0	0	7	18	20	3	8	3	0	0	0	0	0	59
10:00	0	0	1	2	7	20	22	6	8	4	0	0	0	0	0	70
11:00	0	0	0	0	6	25	17	10	8	2	0	0	0	0	0	68
12:00	0	0	0	0	5	26	15	14	5	1	0	0	0	0	0	66
13:00	0	0	0	1	7	9	23	11	3	1	0	0	0	0	0	55
14:00	0	0	1	1	2	16	12	10	3	2	0	0	0	0	0	47
15:00	0	0	0	0	6	26	13	9	5	1	0	0	0	0	0	60
16:00	0	0	0	2	8	19	10	9	4	0	1	0	0	0	0	53
17:00	0	0	0	0	3	35	16	7	5	4	0	0	0	0	0	70
18:00	0	0	0	2	4	13	8	5	3	0	0	0	0	0	0	35
19:00	0	0	0	1	7	11	10	4	1	1	0	0	0	0	0	35
20:00	0	0	0	0	1	12	4	3	0	1	0	0	0	0	0	21
21:00	0	0	1	0	3	7	6	2	0	0	0	0	0	0	0	19
22:00	0	0	0	0	3	4	0	1	0	0	0	0	0	0	0	8
23:00	0	0	0	0	1	2	1	1	1	1	0	0	0	0	0	7
Day Total	0	0	3	9	87	299	200	106	65	26	1	0	0	0	0	796
4/28/2024	0	0	0	0	0	0	0	1	0	0	0	0	0	0	0	1
01:00	0	0	0	0	0	0	0	0	0	1	0	0	0	0	0	1
02:00	0	0	0	0	0	0	0	0	0	0	0	0	0	0	0	0
03:00	0	0	0	0	0	0	0	0	0	0	0	0	0	0	0	0
04:00	0	0	0	1	0	2	1	0	0	0	0	0	0	0	0	4
05:00	0	0	0	0	0	1	2	1	0	0	0	0	0	0	0	4
06:00	0	0	0	3	5	5	1	0	0	0	0	0	0	0	0	14
07:00	0	0	0	0	5	5	6	0	4	0	0	0	0	0	0	20
08:00	0	0	0	1	4	15	12	2	5	1	0	0	0	0	0	40
09:00	0	0	0	0	4	25	8	4	5	2	0	1	0	0	0	49
10:00	0	0	0	0	5	26	12	9	8	0	2	0	0	0	0	62
11:00	0	0	0	0	12	18	9	8	4	0	1	0	0	0	0	52
12:00	0	0	1	1	6	19	12	10	7	1	0	0	0	0	0	57
13:00	0	0	0	0	6	20	21	6	2	2	0	0	0	0	0	57
14:00	0	0	0	0	10	19	13	10	4	1	0	0	0	0	0	57
15:00	0	0	0	1	12	16	16	5	4	5	0	0	0	0	1	60
16:00	0	0	0	0	8	20	15	7	12	2	1	0	0	0	0	65
17:00	0	0	0	1	3	24	14	6	3	3	0	0	0	0	0	54
18:00	0	0	0	0	8	29	12	8	2	2	0	0	0	0	0	61
19:00	0	0	0	0	6	18	4	4	4	1	0	0	0	0	0	37
20:00	0	0	0	0	5	8	4	0	0	2	0	0	0	0	0	19
21:00	0	0	0	0	3	2	3	3	3	1	0	0	0	0	0	15
22:00	0	0	1	0	1	1	0	3	0	1	0	0	0	0	0	7
23:00	0	0	0	0	0	0	1	1	0	0	0	0	0	0	0	2
Day Total	0	0	2	8	103	273	166	88	67	25	4	1	0	1	0	738

Your Company Name
 Street Address
 Location, Zip or Postal Code
 Change These in File > Preferences > Titles

														Westbound	
Date\Speed (MPH)	1-5	6-10	11-15	16-20	21-25	26-30	31-35	36-40	41-45	46-50	51-55	56-60	61-65	>65	Total
4/29/2024	0	0	0	0	0	0	0	0	0	0	0	0	0	0	0
01:00	0	0	0	0	0	0	0	0	2	0	0	0	0	0	2
02:00	0	0	0	0	0	0	0	0	0	1	0	0	0	0	1
03:00	0	0	0	0	0	1	1	0	0	0	0	0	0	0	2
04:00	0	0	0	0	3	3	2	0	0	0	0	0	0	0	8
05:00	0	0	0	0	7	6	2	1	1	1	0	0	0	0	18
06:00	0	0	0	0	3	28	11	0	3	0	0	0	0	0	45
07:00	0	0	1	1	9	32	30	22	5	1	0	0	0	0	101
08:00	0	0	0	0	7	27	21	16	12	2	0	0	0	0	85
09:00	0	0	0	0	6	27	14	6	2	1	0	0	0	0	56
10:00	0	0	0	0	9	21	14	7	3	0	0	0	0	0	54
11:00	0	0	1	1	12	18	11	6	3	0	0	0	0	0	52
12:00	0	0	0	0	10	20	16	7	4	1	0	0	0	0	58
13:00	0	0	0	0	9	15	10	6	4	1	0	0	0	0	45
14:00	0	0	2	1	11	22	7	7	9	2	0	0	0	0	61
15:00	0	0	0	0	2	18	12	7	6	2	0	0	0	0	47
16:00	0	0	0	0	6	45	23	16	10	2	0	0	0	0	102
17:00	0	0	0	0	6	28	28	15	15	2	2	0	0	0	96
18:00	0	0	1	0	12	19	11	9	5	2	0	0	0	0	59
19:00	0	0	0	0	3	25	12	2	6	2	0	0	0	0	50
20:00	0	0	0	0	2	8	3	0	1	0	0	0	0	0	14
21:00	0	0	6	0	3	1	2	1	1	0	0	0	0	0	14
22:00	0	0	1	0	0	2	0	1	0	1	0	0	0	0	5
23:00	0	1	3	0	1	1	0	0	0	0	0	0	0	0	6
Day Total	0	1	15	3	121	367	230	129	92	21	2	0	0	0	981
4/30/2024	0	3	28	0	0	1	0	0	0	0	0	0	0	0	32
01:00	0	1	7	0	0	0	0	0	0	0	0	0	0	0	8
02:00	0	0	0	0	0	0	0	0	0	0	0	0	0	0	0
03:00	0	0	0	0	1	1	1	0	0	0	0	0	0	0	3
04:00	0	0	0	0	2	4	2	0	0	0	0	0	0	0	8
05:00	0	0	0	0	2	10	2	0	0	0	0	0	0	0	14
06:00	0	0	0	0	10	27	9	1	1	0	0	0	0	0	48
07:00	0	0	0	1	13	30	20	18	4	1	0	0	0	0	87
08:00	0	0	0	0	4	21	18	14	12	0	1	0	0	0	70
09:00	0	0	0	0	2	20	16	12	6	1	0	0	0	0	57
10:00	0	0	0	1	8	18	7	6	3	0	0	0	0	0	43
11:00	0	0	0	0	5	23	18	7	5	1	0	0	0	0	59
12:00	0	0	1	1	2	20	18	2	6	1	0	0	0	0	51
13:00	0	0	0	0	8	13	9	8	6	0	0	0	0	0	44
14:00	0	0	1	0	5	22	14	16	7	2	0	0	0	0	67
15:00	0	0	0	1	9	23	26	18	16	5	1	0	0	0	99
16:00	0	0	1	3	6	27	26	16	4	3	0	0	0	0	86
17:00	0	0	0	2	6	26	18	17	6	4	1	0	0	0	80
18:00	0	0	0	1	10	20	15	9	3	0	0	0	0	0	58
19:00	0	0	0	0	4	18	11	8	1	0	0	0	0	0	42
20:00	0	0	0	0	7	13	4	2	2	2	0	0	0	0	30
21:00	0	0	0	0	1	2	1	0	2	0	0	0	0	0	6
22:00	0	0	0	0	3	2	1	2	0	1	0	0	0	0	9
23:00	0	0	0	0	0	2	3	0	0	0	0	0	0	0	5
Day Total	0	4	38	10	108	343	239	156	84	21	3	0	0	0	1006

Your Company Name

Street Address

Location, Zip or Postal Code

Change These in File > Preferences > Titles

Date\Speed (MPH)	Westbound														Total
	1-5	6-10	11-15	16-20	21-25	26-30	31-35	36-40	41-45	46-50	51-55	56-60	61-65	>65	
5/1/2024	0	0	0	0	1	2	1	0	0	0	0	0	0	0	4
01:00	0	0	0	0	0	0	0	0	0	0	0	0	0	0	0
02:00	0	0	0	0	0	0	0	0	1	0	0	0	0	0	1
03:00	0	0	0	0	0	1	1	1	0	0	0	0	0	0	3
04:00	0	0	0	0	3	3	1	0	0	0	0	0	0	1	8
05:00	0	0	0	0	3	4	7	1	0	1	0	0	0	0	16
06:00	0	0	0	1	9	26	18	3	0	0	0	0	0	0	57
07:00	0	0	0	0	10	25	18	12	8	1	0	0	0	0	74
08:00	0	0	0	1	9	29	18	12	10	1	0	0	0	0	80
09:00	0	0	0	0	9	19	14	6	4	2	0	0	0	0	54
10:00	0	0	0	1	9	8	9	8	5	2	0	0	0	0	42
11:00	0	0	0	0	6	25	9	10	6	0	0	0	0	0	56
12:00	0	0	1	1	10	19	14	6	5	2	0	0	0	0	58
13:00	0	0	0	0	4	23	13	6	3	2	0	0	0	0	51
14:00	0	0	0	1	4	15	10	9	9	6	0	0	0	0	54
15:00	0	0	0	0	5	20	19	10	14	4	0	0	0	0	72
16:00	0	0	0	0	5	26	16	17	9	1	1	1	0	0	76
17:00	0	0	0	2	11	26	29	11	13	2	1	0	0	0	95
18:00	0	0	0	0	8	20	14	4	11	3	2	0	0	0	62
19:00	0	0	0	0	0	16	12	7	4	0	1	0	0	0	40
20:00	0	0	0	0	0	15	7	4	0	1	0	0	0	0	27
21:00	0	0	0	3	3	2	2	1	1	0	0	0	0	0	12
22:00	0	0	0	0	1	0	1	1	3	1	2	0	0	0	9
23:00	0	0	0	0	0	2	0	1	0	0	0	0	0	0	3
Day Total	0	0	1	10	110	326	233	130	106	29	7	1	0	1	954
5/2/2024	0	0	0	0	0	1	0	0	0	0	0	0	0	0	1
01:00	0	0	0	0	0	0	0	0	0	0	0	0	0	0	0
02:00	0	0	0	0	0	2	0	0	0	0	0	0	0	0	2
03:00	0	0	0	0	0	2	0	0	0	0	0	0	0	0	2
04:00	0	0	0	0	3	5	0	0	0	0	0	0	0	0	8
05:00	0	0	0	0	1	7	5	0	0	0	0	0	0	0	13
06:00	0	0	0	0	7	26	7	3	0	0	0	0	0	0	43
07:00	0	0	0	1	9	29	15	13	4	2	0	0	0	0	73
08:00	0	0	0	0	6	17	13	10	8	1	0	0	0	0	55
Westbound Total	0	7	65	58	748	2263	1495	885	573	158	30	4	1	3	6290

85 percentile = 39

Your Company Name

Street Address

Location, Zip or Postal Code

Change These in File > Preferences > Titles

Date\Speed (MPH)														Combined	
	1-5	6-10	11-15	16-20	21-25	26-30	31-35	36-40	41-45	46-50	51-55	56-60	61-65	>65	Total
4/25/2024	0	0	1	0	6	8	6	2	0	0	0	0	0	0	23
09:00	0	0	0	0	3	20	17	12	4	0	0	0	0	0	56
10:00	0	0	0	0	9	28	20	12	2	0	0	0	0	0	71
11:00	0	0	0	0	8	18	34	18	9	0	1	0	0	0	88
12:00	0	0	0	1	12	21	21	16	14	2	0	1	0	0	88
13:00	0	0	0	1	4	23	19	18	7	2	0	0	1	0	75
14:00	0	1	0	1	8	21	27	18	5	3	0	0	0	1	85
15:00	0	0	1	0	9	43	33	28	17	7	2	0	0	0	140
16:00	0	0	0	0	12	43	55	20	10	0	2	0	0	0	142
17:00	0	0	1	0	18	66	68	48	12	2	0	0	0	0	215
18:00	0	0	0	0	15	41	41	19	9	4	2	0	0	0	131
19:00	0	0	0	0	5	43	27	7	7	1	1	0	0	0	91
20:00	0	0	0	1	7	19	16	6	2	1	2	0	0	0	54
21:00	0	0	2	0	6	10	14	8	1	0	0	0	0	0	41
22:00	0	0	0	0	0	4	2	3	0	0	0	0	0	0	9
23:00	0	0	0	0	0	2	1	3	1	0	0	0	0	0	7
Day Total	0	1	5	5	148	499	441	264	112	25	10	1	1	1	1513

4/26/2024	0	0	0	0	0	1	0	1	1	0	0	0	0	0	3
01:00	0	0	0	0	1	1	0	0	0	1	0	0	0	0	3
02:00	0	0	0	0	0	0	1	0	3	0	0	0	0	0	4
03:00	0	0	0	1	1	1	1	0	0	0	0	0	0	0	4
04:00	0	0	0	0	2	5	0	0	0	0	0	0	0	0	7
05:00	0	0	0	0	3	7	0	0	0	0	0	0	0	0	10
06:00	0	1	2	2	13	23	11	8	1	1	0	0	0	0	62
07:00	0	1	0	1	11	41	29	21	5	2	0	0	0	0	111
08:00	0	4	0	2	15	33	34	27	8	2	0	0	0	0	125
09:00	0	1	0	2	7	32	17	13	6	1	0	0	0	0	79
10:00	0	0	0	1	9	35	33	15	4	1	0	0	0	0	98
11:00	0	0	0	1	9	40	41	15	9	2	0	0	0	0	117
12:00	0	0	0	0	5	28	44	28	7	1	0	0	0	0	113
13:00	0	0	1	6	6	22	24	17	12	2	0	0	0	0	90
14:00	0	0	3	0	4	23	32	23	14	2	1	0	0	0	102
15:00	0	0	0	0	10	45	52	33	19	3	2	0	0	0	164
16:00	0	0	1	1	18	45	45	30	12	3	1	2	0	0	158
17:00	0	0	0	0	12	44	43	42	4	1	0	0	0	0	146
18:00	0	0	0	2	11	49	41	20	10	3	1	0	0	0	137
19:00	0	0	0	4	12	54	34	19	4	1	0	0	0	0	128
20:00	0	0	0	0	16	50	24	5	0	1	0	0	0	0	96
21:00	0	0	0	1	2	17	15	2	0	1	0	0	0	0	38
22:00	0	0	1	0	1	14	6	1	3	2	1	1	0	0	30
23:00	0	0	0	0	1	8	2	5	2	2	0	0	0	0	20
Day Total	0	7	8	24	169	618	529	325	124	32	6	3	0	0	1845

Your Company Name

Street Address

Location, Zip or Postal Code

Change These in File > Preferences > Titles

Date\Speed (MPH)															Combined
	1-5	6-10	11-15	16-20	21-25	26-30	31-35	36-40	41-45	46-50	51-55	56-60	61-65	>65	Total
4/27/2024	0	0	0	0	1	1	1	0	0	0	1	0	0	0	4
01:00	0	0	0	0	0	0	1	0	1	0	0	0	0	0	2
02:00	0	0	0	0	0	0	0	3	0	0	0	0	0	0	3
03:00	0	0	0	0	0	1	0	0	0	0	0	0	0	0	1
04:00	0	0	0	0	2	1	1	0	0	0	0	0	0	0	4
05:00	0	0	0	0	2	9	2	1	1	0	0	0	0	0	15
06:00	0	0	0	0	1	14	9	4	3	0	0	0	0	0	31
07:00	0	0	0	0	4	12	5	3	3	5	0	0	0	0	32
08:00	0	0	0	0	11	31	17	7	7	1	0	0	0	0	74
09:00	0	0	0	0	7	28	31	10	11	3	0	0	0	0	90
10:00	0	0	1	2	7	28	33	11	11	4	0	0	0	0	97
11:00	0	0	0	0	7	39	28	24	11	2	0	0	0	0	111
12:00	0	0	0	0	6	43	30	25	5	3	0	0	0	0	112
13:00	0	1	0	1	12	31	47	17	7	2	0	0	0	0	118
14:00	0	0	1	1	5	25	34	25	3	3	0	0	0	0	97
15:00	0	0	0	1	13	35	25	15	6	1	0	0	0	0	96
16:00	0	0	0	3	11	35	32	15	11	0	1	0	0	0	108
17:00	0	0	0	0	5	50	29	13	5	4	0	0	0	0	106
18:00	0	0	0	2	12	44	25	10	6	0	0	0	0	0	99
19:00	0	0	0	1	13	25	25	13	3	1	0	0	0	0	81
20:00	0	0	0	0	5	33	13	9	0	1	1	0	0	0	62
21:00	0	0	1	0	4	18	12	3	0	0	1	0	0	0	39
22:00	0	0	0	0	5	10	4	3	0	0	0	0	0	2	24
23:00	0	0	0	0	1	4	2	3	4	2	0	0	0	0	16
Day Total	0	1	3	11	134	517	406	214	98	32	4	0	0	2	1422
4/28/2024	0	0	0	0	0	5	4	2	1	0	0	0	0	0	12
01:00	0	0	0	0	0	0	0	1	0	1	0	0	0	0	2
02:00	0	0	0	0	0	0	0	1	1	0	0	0	0	0	2
03:00	0	0	0	0	0	0	0	0	0	0	0	0	0	0	0
04:00	0	0	0	1	0	3	2	0	0	0	0	0	0	0	6
05:00	0	0	0	0	0	1	4	1	1	0	0	0	0	0	7
06:00	0	0	0	3	5	5	1	1	1	0	0	0	0	0	16
07:00	0	0	0	0	8	12	8	1	4	0	0	0	0	0	33
08:00	0	0	0	1	5	19	15	4	7	1	0	0	0	0	52
09:00	0	0	0	0	5	30	22	5	5	2	0	1	0	0	70
10:00	0	0	0	0	7	42	32	13	10	1	2	0	0	0	107
11:00	0	0	0	0	14	37	28	13	4	0	1	0	0	0	97
12:00	0	0	1	1	9	30	20	18	7	2	0	0	0	0	88
13:00	0	0	0	0	6	39	42	15	7	2	0	0	0	0	111
14:00	0	0	0	1	13	49	28	15	5	3	0	0	0	0	114
15:00	0	0	0	2	14	27	29	12	6	5	0	0	0	1	96
16:00	0	0	0	0	11	34	35	12	12	2	1	0	0	0	107
17:00	0	0	1	1	9	40	28	13	4	3	0	0	0	0	99
18:00	0	0	0	0	17	43	29	16	4	2	0	0	0	0	111
19:00	0	0	0	1	11	44	17	13	6	1	0	0	0	0	93
20:00	0	0	0	0	8	22	12	3	0	3	0	0	0	0	48
21:00	0	0	0	2	6	6	9	4	3	2	0	0	0	0	32
22:00	0	0	1	0	3	8	3	6	0	1	0	0	0	0	22
23:00	0	0	0	0	1	1	1	2	0	0	0	0	0	0	5
Day Total	0	0	3	13	152	497	369	171	88	31	4	1	0	1	1330

Your Company Name
 Street Address
 Location, Zip or Postal Code
 Change These in File > Preferences > Titles

Date\Speed (MPH)															Combined
	1-5	6-10	11-15	16-20	21-25	26-30	31-35	36-40	41-45	46-50	51-55	56-60	61-65	>65	Total
4/29/2024	0	0	0	0	0	1	3	4	0	0	0	0	0	0	8
01:00	0	0	0	0	0	2	0	0	3	0	0	0	0	0	5
02:00	0	0	0	0	0	0	0	0	1	1	0	0	0	0	2
03:00	0	0	0	0	0	1	1	0	0	0	0	0	0	0	2
04:00	0	0	0	0	3	4	2	0	0	0	0	0	0	0	9
05:00	0	0	0	0	7	8	3	1	1	2	1	0	0	0	23
06:00	0	0	0	0	3	33	11	1	4	0	0	0	0	0	52
07:00	0	0	1	1	10	43	41	30	6	2	0	0	0	0	134
08:00	0	1	0	3	10	43	44	33	18	3	0	0	0	0	155
09:00	0	0	0	0	8	35	25	12	4	1	0	0	0	0	85
10:00	0	0	0	0	10	28	25	13	3	0	0	0	0	0	79
11:00	0	0	1	1	13	32	24	13	5	0	0	0	0	0	89
12:00	0	0	0	0	11	35	36	23	5	1	0	0	0	0	111
13:00	0	0	0	0	12	25	29	12	5	2	0	0	0	0	85
14:00	0	0	3	1	16	36	25	13	13	3	0	0	0	0	110
15:00	0	0	0	0	5	39	43	15	10	3	1	0	0	0	116
16:00	0	0	2	2	7	68	57	37	14	2	0	0	0	0	189
17:00	0	0	0	0	11	63	78	35	18	3	2	0	0	0	210
18:00	0	0	1	0	17	38	35	18	8	4	0	0	0	0	121
19:00	0	0	0	0	7	43	35	8	7	2	0	0	0	0	102
20:00	0	0	0	0	7	24	15	6	3	0	0	0	0	0	55
21:00	0	0	6	2	5	4	10	3	3	0	0	0	0	0	33
22:00	0	0	1	0	0	6	1	4	0	2	0	0	0	0	14
23:00	0	1	3	0	1	1	1	0	0	0	0	0	0	0	7
Day Total	0	2	18	10	163	612	544	281	131	31	4	0	0	0	1796
4/30/2024	0	3	28	0	0	1	0	0	0	0	0	0	0	0	32
01:00	0	1	7	0	0	0	0	0	0	0	0	0	0	0	8
02:00	0	0	0	0	0	0	0	1	0	0	0	0	0	0	1
03:00	0	0	0	0	1	1	1	0	0	0	0	0	0	0	3
04:00	0	0	0	0	2	5	2	0	0	0	0	0	0	0	9
05:00	0	0	0	0	2	12	4	2	0	0	0	0	0	0	20
06:00	0	0	0	0	13	29	12	3	1	0	0	0	0	0	58
07:00	0	0	1	1	15	36	45	25	5	1	0	0	0	0	129
08:00	0	0	0	0	6	33	37	37	18	0	1	0	0	0	132
09:00	0	0	0	0	3	31	25	20	7	1	0	0	0	0	87
10:00	0	0	0	1	10	30	17	7	3	0	0	0	0	0	68
11:00	0	0	0	0	8	38	28	17	7	1	0	0	0	0	99
12:00	0	0	1	1	3	28	37	10	8	1	0	0	0	0	89
13:00	0	0	0	0	10	22	26	23	11	1	0	0	0	0	93
14:00	0	1	1	1	7	37	27	25	8	3	0	0	0	0	110
15:00	0	1	0	1	9	51	60	33	20	6	1	0	0	0	182
16:00	0	0	1	4	11	44	53	33	15	3	0	0	0	0	164
17:00	0	0	0	2	8	61	73	48	12	6	1	0	0	0	211
18:00	0	0	0	2	14	40	40	18	5	0	0	0	0	0	119
19:00	0	0	0	0	7	41	43	11	2	0	0	0	0	0	104
20:00	0	0	0	1	11	26	17	7	3	2	0	0	0	0	67
21:00	0	0	0	0	3	11	12	6	4	0	1	0	0	0	37
22:00	0	0	0	0	3	7	6	3	1	1	0	0	0	0	21
23:00	0	0	0	1	0	4	6	0	1	0	0	0	0	0	12
Day Total	0	6	39	15	146	588	571	329	131	26	4	0	0	0	1855

Your Company Name
 Street Address
 Location, Zip or Postal Code
Change These in File > Preferences > Titles

Date\Speed (MPH)														Combined	
	1-5	6-10	11-15	16-20	21-25	26-30	31-35	36-40	41-45	46-50	51-55	56-60	61-65	>65	Total
5/1/2024	0	0	0	0	2	4	3	2	1	0	0	0	0	0	12
01:00	0	0	0	0	0	0	1	0	0	0	0	0	0	0	1
02:00	0	0	0	0	0	0	0	1	1	1	0	0	0	0	3
03:00	0	0	0	0	0	1	1	1	0	0	0	0	0	0	3
04:00	1	0	0	0	3	3	2	1	0	0	0	0	0	2	12
05:00	0	0	0	1	3	4	9	2	0	2	0	1	0	0	22
06:00	0	1	0	1	10	27	21	3	1	1	1	0	0	0	66
07:00	0	0	0	0	10	37	42	26	10	1	0	0	0	0	126
08:00	0	0	0	1	11	47	44	25	14	2	0	0	0	0	144
09:00	0	0	0	0	15	30	36	11	6	2	0	0	0	0	100
10:00	0	0	0	1	9	25	23	18	6	3	0	0	0	0	85
11:00	0	0	0	0	6	31	26	16	8	0	0	0	0	0	87
12:00	0	0	2	1	13	37	34	17	7	3	0	0	0	0	114
13:00	0	0	0	0	5	31	38	14	7	2	0	0	0	0	97
14:00	0	0	0	1	7	28	32	17	11	6	0	0	0	0	102
15:00	0	0	0	1	9	37	48	29	19	5	0	0	0	0	148
16:00	0	4	0	0	6	48	39	30	13	1	1	1	0	0	143
17:00	0	0	0	3	14	41	70	27	25	5	1	0	0	0	186
18:00	0	0	0	0	8	43	29	12	17	4	2	0	0	0	115
19:00	0	0	0	0	1	40	37	14	9	0	1	0	0	0	102
20:00	0	0	0	0	5	29	19	10	1	1	1	0	0	0	66
21:00	0	0	0	4	6	10	12	7	4	1	0	0	0	0	44
22:00	0	0	0	0	1	6	10	3	3	1	2	0	0	0	26
23:00	0	0	0	0	0	4	1	1	0	0	0	0	0	0	6
Day Total	1	5	2	14	144	563	577	287	163	41	9	2	0	2	1810
5/2/2024	0	0	0	0	0	1	0	1	0	0	0	0	0	0	2
01:00	0	0	0	0	0	0	1	0	1	0	0	0	0	0	2
02:00	0	0	0	0	0	2	0	0	1	0	0	0	0	0	3
03:00	0	0	0	0	0	2	0	0	0	0	0	0	0	0	2
04:00	0	0	0	0	3	7	1	0	0	0	0	0	0	0	11
05:00	0	0	0	0	1	7	6	2	1	0	0	0	0	0	17
06:00	0	0	0	3	8	27	8	5	1	0	0	0	0	0	52
07:00	0	0	0	1	13	40	27	28	8	2	0	0	0	0	119
08:00	0	1	2	1	7	27	32	19	15	2	0	0	0	0	106
Combined Total	1	23	80	96	1062	3918	3472	1900	862	219	41	7	1	6	11688

85 percentile = 38



Exhibit A - Traffic Commission

Sunset Drive City of Mt. Juliet

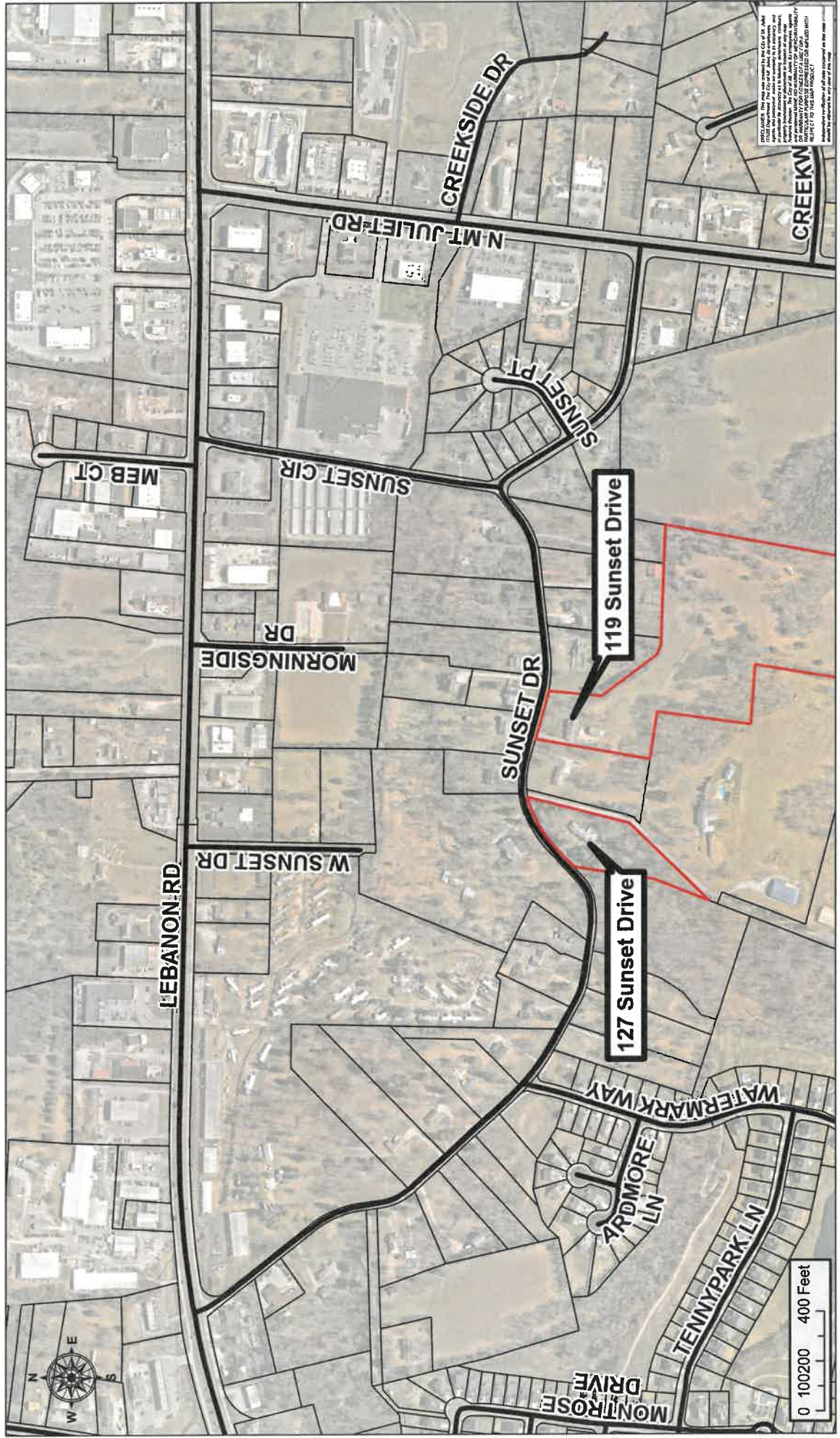



Mt. Juliet, Tennessee

2425 North Mt. Juliet Rd
Mt. Juliet, TN 37122

Staff Report

File #: 0715

Agenda Date: 7/16/2024

Agenda #: 6.D.

Title:

Saddle Wood Dr.

My Map

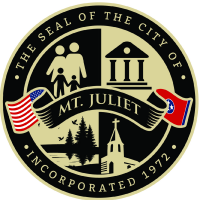
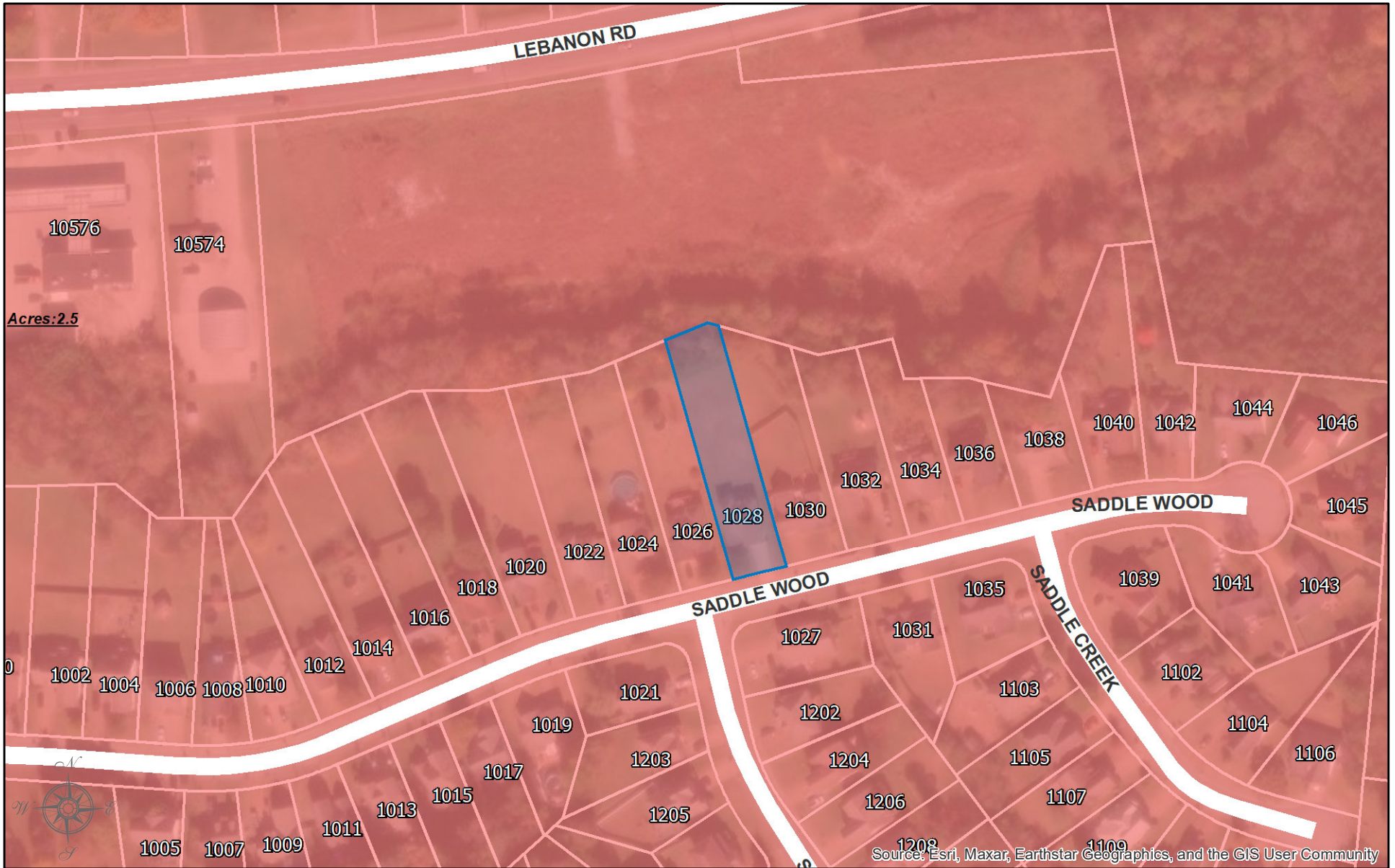

CITY OF MT. JULIET, TENNESSEE

DISCLAIMER: THIS MAP IS FOR PROPERTY TAX ASSESSMENT PURPOSES ONLY. IT WAS CONSTRUCTED FROM PROPERTY INFORMATION RECORDED IN THE OFFICE OF THE REGISTER OF DEEDS AND IS NOT CONCLUSIVE AS TO LOCATION OF PROPERTY OR LEGAL OWNERSHIP.

MAP DATE: June 10, 2024

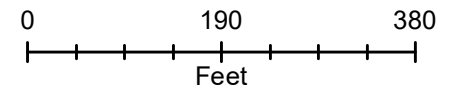

Speed Enforcement Evaluator

Location:
Saddle Wood Dr

Total Percentage of Enforceable Violations

GPS:
0' 0.0000 South
0' 0.0000 East

Closest Cross Street:
Saddle Brook

Analysis Dates:
Wednesday, April 3, 2024
Wednesday, April 10, 2024

Equipment Used:

Installed By:
Cpl Fialkowski

Requested By:

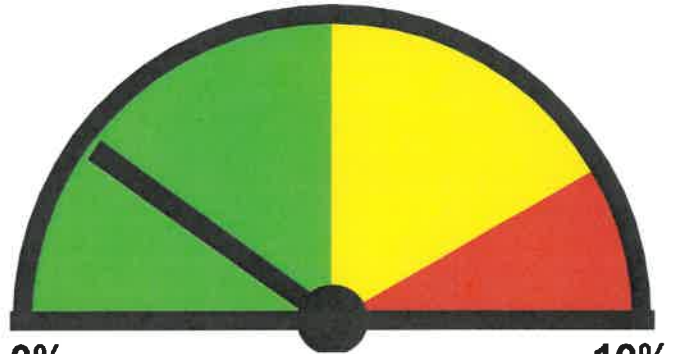

0% 10%
Posted Speed Limit: 25 MPH
Enforcement Tolerance: 8 MPH
Enforcement Limit: 34 MPH & Up
Percentage Above Limit: 2.0%
Enforcement Rating: **LOW**



Percent Above Limit: 2.4%
Enforcement Rating: **LOW**

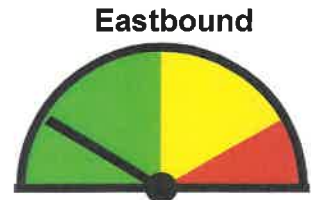

Percent Above Limit: 1.7%
Enforcement Rating: **LOW**

Combined

1-5	6-10	11-15	16-20	21-25	26-30	31-35	36-40	41-45	46-50				
1	74	328	1853	2540	1307	316	56	4	1				

85 percentile = 27

Westbound

1-5	6-10	11-15	16-20	21-25	26-30	31-35	36-40	41-45	46-50				
1	54	131	627	1177	592	133	28	1	1				

85 percentile = 27

Eastbound

1-5	6-10	11-15	16-20	21-25	26-30	31-35	36-40	41-45	46-50				
0	20	197	1226	1363	715	183	28	3	0				

85 percentile = 27

Speed Enforcement Evaluator

Location:
1028 Saddle Wood Dr

Total Percentage of Enforceable Violations

GPS:
0' 0.0000 South
0' 0.0000 East

Closest Cross Street:
Saddle Brook Dr

Analysis Dates:
Thursday, March 14, 2024
Tuesday, March 19, 2024

Equipment Used:

Installed By:
Sgt, Kimbrough

Requested By:

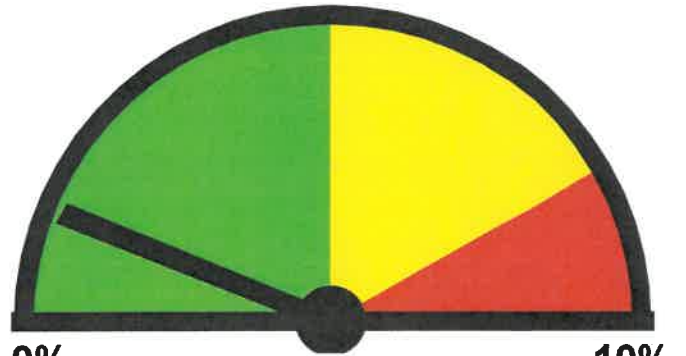

0% 10%
Posted Speed Limit: 25 MPH
Enforcement Tolerance: 8 MPH
Enforcement Limit: 34 MPH & Up
Percentage Above Limit: 1.2%
Enforcement Rating: **LOW**

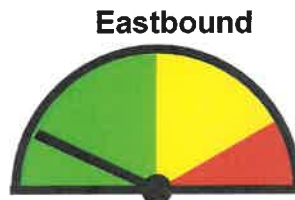

Percent Above Limit: 1.4%
Enforcement Rating: **LOW**

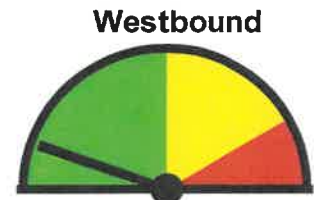

Percent Above Limit: 1.1%
Enforcement Rating: **LOW**

Combined

1-5	6-10	11-15	16-20	21-25	26-30	31-35	36-40	41-45	46-50				
0	45	356	1345	1822	818	142	15	6	4				

85 percentile = 26

Eastbound

1-5	6-10	11-15	16-20	21-25	26-30	31-35	36-40	41-45	46-50				
0	34	179	555	781	298	56	3	5	4				

85 percentile = 25

Westbound

1-5	6-10	11-15	16-20	21-25	26-30	31-35	36-40	41-45	46-50				
0	11	177	790	1041	520	86	12	1	0				

85 percentile = 26

I am a concerned resident of the Saddlewood neighborhood that would benefit from speed humps being installed.

1 Brandi Evans 1021 Saddlewood Dr.
Brandi Evans

2 Liz Brown & family
1024 Saddlewood Dr.
Mt. Juliet TN. 37122

3 MICHAEL PERRY
1027 SADDLEWOOD DR
MT JULIET, TN. 37122

4. Joshua Jones
1040 Saddle Wood Dr.
Mt. Juliet, TN 37122

5 Alyson Heinlein
1032 Saddle Wood DR
Mount Juliet, TN 37122

6 Shannon Penrosa
1026 Saddle Wood Drive
Mount Juliet TN 37122
Shannon Penrosa

7 Ashley McCormick
~~Ashley McCormick~~
1019 Saddle Wood Dr.
Mount Juliet TN 37122

8. Heidi Williams
1211 Saddle Brook
Mt. Juliet, TN 37122
Heidi Williams

9. Rose Hoffland
1009 Saddle Wood Dr
Mt Juliet, TN 37122
ROSE Hoffland

10. Wesley Luttrell
1018 Saddle Wood Dr
MT Juliet, TN 37122
Wes Luttrell

11. Megan Fleming
1008 Saddle Wood Dr
Mt Juliet TN 37122
Megan Fleming

Sheila Lockett,

Thank you very much for being so kind. My neighbors and myself are very passionate about this issue. There are so many children that play in the street where we live. Again thank you for helping this along.

Kindest regards

Brandi Awan



Mt. Juliet, Tennessee

2425 North Mt. Juliet Rd
Mt. Juliet, TN 37122

Staff Report

File #: 0716

Agenda Date: 7/16/2024

Agenda #: 6.E.

Title:

Sword Lane

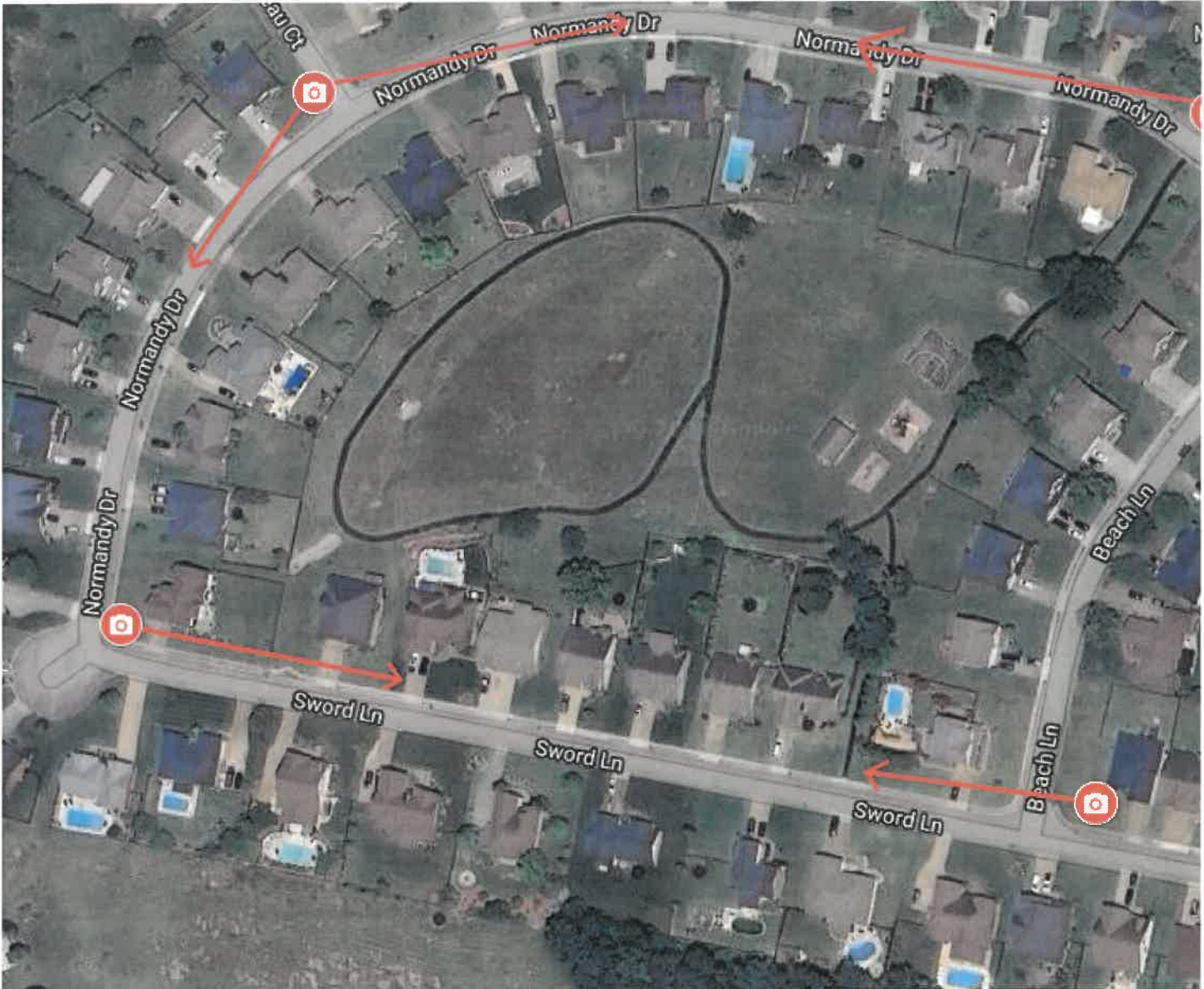

Tyler Chandler, MOI
Deputy Chief

Dispatch: 615.754.2550
Direct: 615.754.3904

1019 Charlie Daniels Parkway
Mt. Juliet, Tennessee 37122

[MIPD Website](#)

From: Matthew White <mwhite@mtjuliet-tn.gov>

Sent: Wednesday, April 24, 2024 8:04 AM

To: Valerie Akins <vakins120@gmail.com>; Tyler Chandler <tchandler@mtjuliet-tn.gov>

Cc: ALAN CAMPBELL <bartcampbellhoa@gmail.com>; Michael Mullins <mmullins@mtjuliet-tn.gov>; Mike Marlin <mikemarlin2000@gmail.com>; Ronda Bogdanovic <rbogdanovic@sentrymgt.com>; Sheila Luckett <sluckett@mtjuliet-

Your Company Name

Street Address

Location, Zip or Postal Code

Change These in File > Preferences > Titles

Speed Enforcement Evaluator

Location:
Normandy Dr

Total Percentage of Enforceable Violations

Closest Cross Street:
Chateau Ct

Analysis Dates:
Thursday, March 21, 2024
Tuesday, March 26, 2024

Equipment Used:

Installed By:
Cpl. Fialkowski

Requested By:

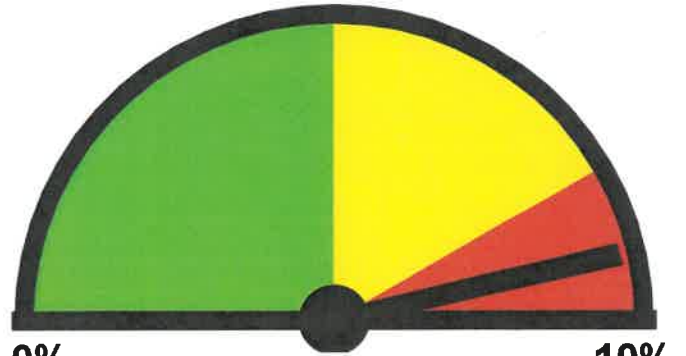

0% 10%
Posted Speed Limit: 20 MPH
Enforcement Tolerance: 8 MPH
Enforcement Limit: 29 MPH & Up
Percentage Above Limit: 9.3%
Enforcement Rating: **HIGH**

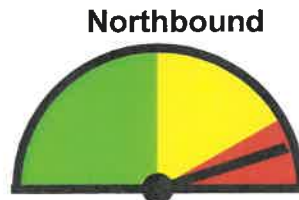

Percent Above Limit: 9.0%
Enforcement Rating: HIGH

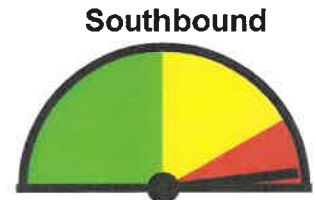

Percent Above Limit: 9.7%
Enforcement Rating: HIGH

Combined

1-5	6-10	11-15	16-20	21-25	26-30	31-35	36-40	41-45	46-50	51-55	56-60	61-65	>65
0	117	464	484	632	266	93	12	1	0	0	0	0	19

85 percentile = 26

Northbound

1-5	6-10	11-15	16-20	21-25	26-30	31-35	36-40	41-45	46-50	51-55	56-60	61-65	>65
0	114	316	255	314	106	58	10	0	0	0	0	0	14

85 percentile = 25

Southbound

1-5	6-10	11-15	16-20	21-25	26-30	31-35	36-40	41-45	46-50	51-55	56-60	61-65	>65
0	3	148	229	318	160	35	2	1	0	0	0	0	5

85 percentile = 26

Your Company Name

Street Address

Location, Zip or Postal Code

Change These in File > Preferences > Titles

Speed Enforcement Evaluator

Location:
140 Normandy Dr

Total Percentage of Enforceable Violations

GPS:
0' 0.0000 South
0' 0.0000 East

Closest Cross Street:
Chateau Ct

Analysis Dates:
Wednesday, March 20, 2024
Wednesday, March 27, 2024

Equipment Used:

Installed By:
Cpl. Fialkowski

Requested By:

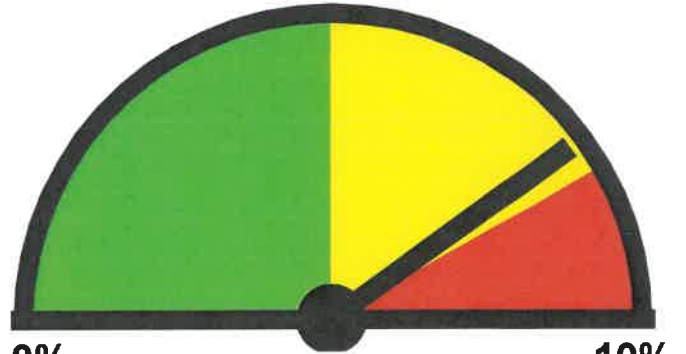

0% **10%**
Posted Speed Limit: 20 MPH
Enforcement Tolerance: 8 MPH
Enforcement Limit: 29 MPH & Up
Percentage Above Limit: 8.0%
Enforcement Rating: **MEDIUM**

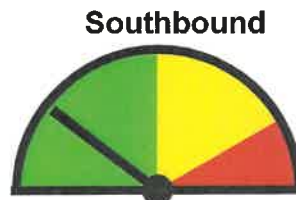

Percent Above Limit: 2.1%
Enforcement Rating: **LOW**

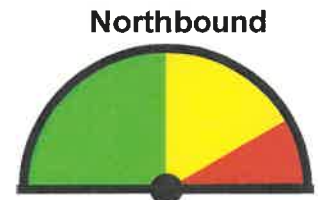

Percent Above Limit: 21.4%
Enforcement Rating: **HIGH**

Combined													
1-5	6-10	11-15	16-20	21-25	26-30	31-35	36-40	41-45	46-50	51-55	56-60	61-65	>65
1	134	500	334	238	178	51	5	5	0	0	0	0	4

85 percentile = 25

Southbound													
1-5	6-10	11-15	16-20	21-25	26-30	31-35	36-40	41-45	46-50	51-55	56-60	61-65	>65
1	132	472	291	74	23	7	2	1	0	0	0	0	3

85 percentile = 19

Northbound													
1-5	6-10	11-15	16-20	21-25	26-30	31-35	36-40	41-45	46-50	51-55	56-60	61-65	>65
0	2	28	43	164	155	44	3	4	0	0	0	0	1

85 percentile = 29

Your Company Name

Street Address

Location, Zip or Postal Code

Change These in File > Preferences > Titles

Speed Enforcement Evaluator

Location:
Normandy Dr

Total Percentage of Enforceable Violations

Closest Cross Street:
Beach Ln

Analysis Dates:
Thursday, March 28, 2024
Tuesday, April 2, 2024

Equipment Used:

Installed By:
Cpl. Fialkowski

Requested By:

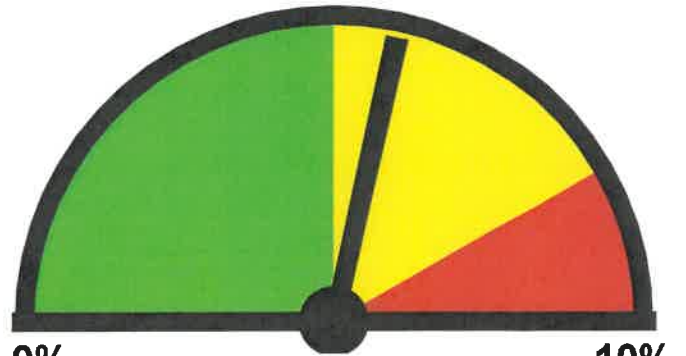

0% 10%
Posted Speed Limit: 20 MPH
Enforcement Tolerance: 8 MPH
Enforcement Limit: 29 MPH & Up
Percentage Above Limit: 5.7%
Enforcement Rating: **MEDIUM**

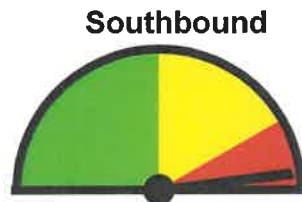

Percent Above Limit: 9.6%
Enforcement Rating: **HIGH**

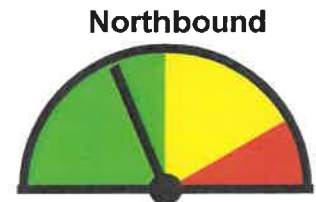

Percent Above Limit: 3.8%
Enforcement Rating: **LOW**

Combined

1-5	6-10	11-15	16-20	21-25	26-30	31-35	36-40	41-45	46-50	51-55	56-60	61-65	>65
6	36	191	925	1289	308	57	3	3	10	3	1	0	24

85 percentile = 24

Southbound

1-5	6-10	11-15	16-20	21-25	26-30	31-35	36-40	41-45	46-50	51-55	56-60	61-65	>65
6	28	69	237	406	129	26	3	3	10	3	1	0	24

85 percentile = 26

Northbound

1-5	6-10	11-15	16-20	21-25	26-30	31-35	36-40	41-45	46-50	51-55	56-60	61-65	>65
0	8	122	688	883	179	31	0	0	0	0	0	0	0

85 percentile = 24

Your Company Name

Street Address

Location, Zip or Postal Code

Change These in File > Preferences > Titles

Speed Enforcement Evaluator

Location:
Sword Ln

Total Percentage of Enforceable Violations

GPS:
0' 0.0000 South
0' 0.0000 East

Closest Cross Street:
Beatch Ln

Analysis Dates:
Tuesday, March 12, 2024
Wednesday, March 20, 2024

Equipment Used:

Installed By:
Cpl. Fialkowski

Requested By:

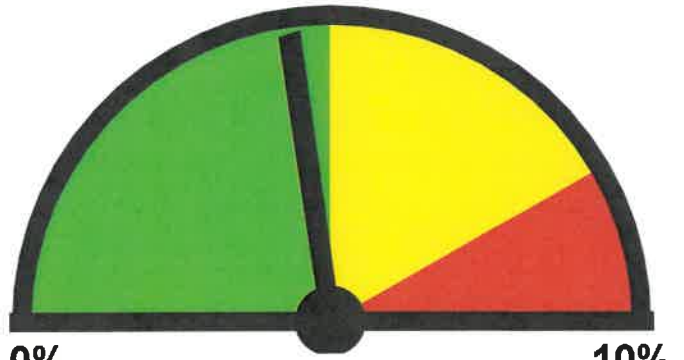

0% 10%
Posted Speed Limit: 20 MPH
Enforcement Tolerance: 8 MPH
Enforcement Limit: 29 MPH & Up
Percentage Above Limit: 4.6%
Enforcement Rating: **LOW**

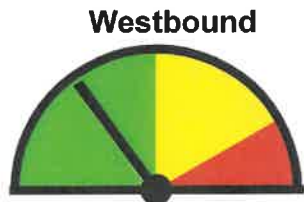

Percent Above Limit: 3.0%
Enforcement Rating: **LOW**

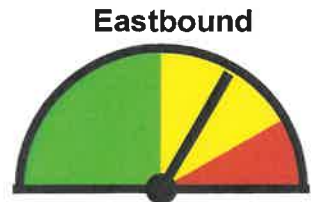

Percent Above Limit: 6.7%
Enforcement Rating: **MEDIUM**

Combined													
1-5	6-10	11-15	16-20	21-25	26-30	31-35	36-40	41-45	46-50	51-55	56-60	61-65	>65
0	7	63	59	19	24	3	0	0	0	0	0	0	0

85 percentile = 25

Westbound													
1-5	6-10	11-15	16-20	21-25	26-30	31-35	36-40	41-45	46-50	51-55	56-60	61-65	>65
0	7	36	28	12	16	1	0	0	0	0	0	0	0

85 percentile = 25

Eastbound													
1-5	6-10	11-15	16-20	21-25	26-30	31-35	36-40	41-45	46-50	51-55	56-60	61-65	>65
0	0	27	31	7	8	2	0	0	0	0	0	0	0

85 percentile = 24

Speed Enforcement Evaluator

Location:
Sword Ln

Total Percentage of Enforceable Violations

GPS:
0' 0.0000 South
0' 0.0000 East

Closest Cross Street:
Normandy Dr

Analysis Dates:
Thursday, February 22, 2024
Thursday, February 29, 2024

Equipment Used:

Installed By:
Cpl Fialkowski

Requested By:

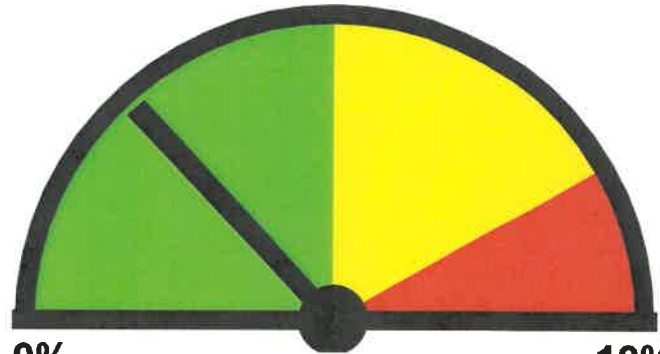

0% **10%**
Posted Speed Limit: 20 MPH
Enforcement Tolerance: 8 MPH
Enforcement Limit: 29 MPH & Up
Percentage Above Limit: 2.6%
Enforcement Rating: **LOW**

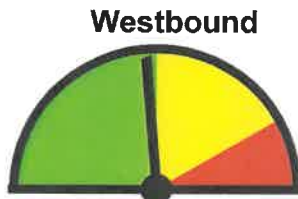

Percent Above Limit: 4.7%
Enforcement Rating: **LOW**

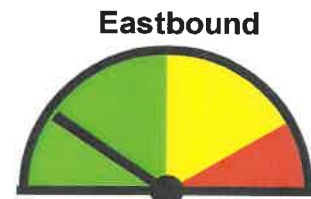

Percent Above Limit: 1.9%
Enforcement Rating: **LOW**

Combined

1-5	6-10	11-15	16-20	21-25	26-30	31-35	36-40	41-45	46-50	51-55	56-60		
0	58	285	433	303	79	15	4	1	0	0	0		

85 percentile = 23

Westbound

1-5	6-10	11-15	16-20	21-25	26-30	31-35	36-40	41-45	46-50	51-55	56-60		
0	32	90	117	38	4	8	3	1	0	0	0		

85 percentile = 21

Eastbound

1-5	6-10	11-15	16-20	21-25	26-30	31-35	36-40	41-45	46-50	51-55	56-60		
0	26	195	316	265	75	7	1	0	0	0	0		

85 percentile = 24